TRACTATUS
PHILOSOPHICO-EDUCATIVO-SOCIOLOGICUS

DE POLITICA EDUCATIONIS AM-REGULATA

The Geometry of Continuity, Fragility, and Resilience Across Civilizations

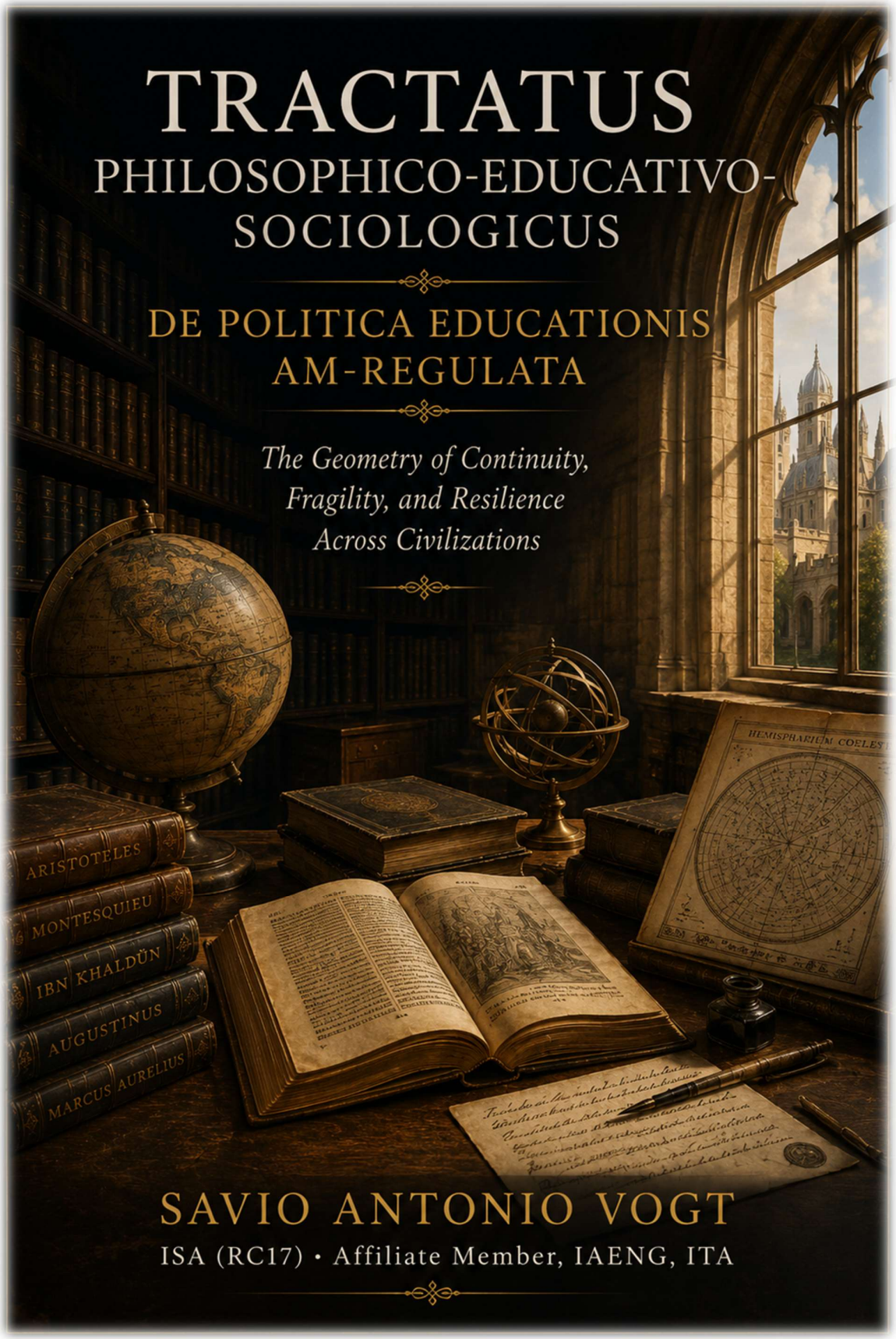

SAVIO ANTONIO VOGT

ISA (RC17) • Affiliate Member, IAENG, ITA

Tractatus Philosophico-Educativo-Sociologicus

De Politica Educationis AM-Regulata

The Geometry of Continuity, Fragility, and Resilience Across Civilizations

Savio Antonio Vogt
ISA (RC17) – Affiliate Member, IAENG, ITA
M.Sc. Physics (Loyola College) M.Sc. Space Exploration Systems (University of Leicester)
Independent Researcher & Astronomy Educator
Navars Edutech Pvt Ltd.

Copyrights

Tractatus Philosophico-Educativo-Sociologicus: De Politica Educationis AM-Regulata: *The Geometry of Continuity, Fragility, and Resilience Across Civilizations* by Savio Antonio Vogt. Copyright © **2026 Savio Antonio Vogt**. All Rights Reserved. ISBN: 978-1-105-11186-0. Imprint: Lulu.com. Published via Lulu Press Open Distribution Global Network and KDP Amazon. Creative Commons License Attribution-Non-Commercial-Share Alike 4.0 International (CC BY-NC-SA 4.0). This work is licensed under the Creative Commons Attribution-Non-Commercial-Share Alike 4.0 International License. Under this license, you are free to copy, distribute, and transmit the work for non-commercial purposes, provided that the original author is fully attributed and any derivative works or adaptations are shared under the same or compatible terms. To view a copy of this license, visit creativecommons.org.

Author & Researcher Metadata: Author: Mr. Savio Antonio Vogt (M.Sc. Physics, M.Sc. Space Exploration Systems). ORCID ID: 0009-0000-3496-6047; orcid.org. Official Author Profile: google.com. First Edition: June 2026. Printed via Global Print-on-Demand Networks.

9 781105 111860

Table of Contents

Preliminaries

- Preface
- Dedication & Acknowledgements
- Preliminary Methodological Statement
- Research Classification
- Directional Architecture of the Book
- Dictionary of Terms & Acronyms
- Economic Codes (JEL Classification) Used

Part I. Civilizational Foundations

- Chapter 1: *The Civilizational Geometry of Learning: From Ancient Memory Systems to Modern Fragile Frontiers*
- Chapter 2: *The Hidden Architecture of Education: From Wisdom Traditions to Systems Theory*
- Chapter 3: *The AM-Regulator as Sociological Infrastructure*

Part II. Education Under Constraint

- Chapter 4: *Fragile Frontiers: Conflict as the Laboratory of Civilizational Continuity*
- Chapter 5: *Educational Sovereignty: Retention, Continuity and the Constitutional Architecture of Civilizations*
- Chapter 6: *Comparative Civilizational Systems: Educational Ecologies Across BRICS, OECD and Fragile Frontiers*

Part III. Educational Interpretation

- Chapter 7: *Education as Strategic Infrastructure: Human Formation, Civilizational Continuity and the Grand Strategy of Knowledge*
- Chapter 8: *Educational Gravity: Capital, Class and the Civilizational Distribution of Opportunity*
- Chapter 9: *The Human Being Inside the Educational System: Human Formation, Cognition and the Continuity of Civilization*
- Chapter 10: *Education Beyond Borders: Culture, Identity and the Ethics of Knowledge*
- Chapter 11: *Knowledge Beyond Institutions: Decolonization, Indigenous Continuity and the Sociology of Educational Memory*
- Chapter 12: *AM-Regulated Education Policy: From Theory to Governance*

Part IV. Methodological Integration

- Chapter 13: *The Geometry of Educational Continuity: Visualising Complex Educational Systems*
- Chapter 14: *Methodological Consequences: Towards a Relational Philosophy of Educational Inquiry*
- Chapter 15: *Intentional Holes: Falsifiability, Adaptation and the Continuing Evolution of Educational Inquiry*
- Chapter 16: *Philosophical Guardrails: Restraint Before Expansion*

Part V. Civilizational Synthesis

- Chapter 17: *The Geometry of Reality: Education, Civilization and Continuity*
- Chapter 18: *Beyond the Framework: The Open Geometry of Education, Reality and Future Civilizations*

Concluding Material

- Index of References by Chapter
- Appendix A – Real-Time Dataset Mapping
- Narrative Commentary on Dataset Mapping
- Appendix B – Structural Critiques, Methodological Boundaries and Responses
- Further Reading
- List of Figures
- Author's Academic Profile & Credentials

Preface

Every civilisation eventually encounters the same question, although seldom in precisely the same language: how does a society preserve what it knows whilst remaining capable of becoming something it has not yet been? The question appears deceptively educational. It is, in reality, civilisational. Knowledge does not preserve itself. Institutions do not preserve themselves. Scientific traditions, philosophical inquiry, constitutional orders, technological capability and cultural memory all require continual transmission across generations. Every society therefore constructs educational systems, whether formal or informal, through which accumulated experience survives the inevitable discontinuities of history. The continuity of civilisation has consequently depended less upon the quantity of knowledge possessed than upon the capacity to preserve meaningful relationships between memory, judgement, adaptation and renewal.

The present work emerged gradually from a broader programme of interdisciplinary investigation rather than from a predetermined educational theory. During the development of the Scale-Regulated Aggregation (SRA) Programme across physics, engineering, economics, astronomy and systems analysis, an increasingly persistent observation began to emerge. Despite their disciplinary differences, remarkably diverse systems repeatedly confronted analogous structural questions concerning accumulation, regulation, continuity and resilience. Education appeared neither peripheral to these questions nor merely illustrative of them. It appeared to occupy one of their most fundamental expressions. This volume therefore should not be read as an attempt to replace the substantial traditions of educational philosophy, comparative education, sociology or public policy that have developed over many centuries. Such an ambition would be neither intellectually defensible nor historically possible. Rather, it asks whether these traditions, despite their considerable diversity, may be interpreted through a common structural language concerned with continuity under conditions of increasing complexity.

The framework developed throughout these chapters consequently proceeds with deliberate restraint. It advances neither a universal educational formula nor a comprehensive philosophy of civilisation. Instead, it proposes a methodological orientation through which historical experience, contemporary educational datasets, sociological analysis and philosophical reflection may be examined within a common relational architecture. The intention is interpretative before it is explanatory, comparative before it is deterministic, and analytical before it is prescriptive. This orientation explains the unusual structure of the present volume. Ancient philosophy appears beside contemporary educational policy. Sociology is considered alongside economics. Conflict studies intersect with educational governance. Statistical methodology is examined together with historical interpretation. These juxtapositions are intentional. Educational reality rarely presents itself according to disciplinary boundaries, and any serious attempt to understand it must occasionally cross the intellectual frontiers that academic specialisation has understandably established.

Throughout the book, contemporary evidence drawn from UNESCO, the OECD, the World Bank and national educational datasets serve not as retrospective proof of historical inevitability but as empirical observation through which broader patterns of continuity and

fragility may be reconsidered. Historical interpretation, however, remains indispensable. Numbers reveal relationships; they do not exhaust meaning. Statistical regularity may illuminate structure, yet civilisation ultimately remains a human achievement whose deepest dimensions continue to exceed purely quantitative description.

The reader will therefore encounter a framework intentionally designed to remain incomplete. The deliberate preservation of methodological openness reflects neither uncertainty nor hesitation, but a commitment to the ordinary discipline of scientific inquiry. Educational reality continues to develop. Datasets evolve. Institutions transform. Historical circumstances change. A framework claiming permanent completion would therefore cease to remain genuinely scientific. The present work instead attempts to preserve sufficient structural coherence to invite continued criticism, refinement and independent development. If a unifying proposition nevertheless emerges from these chapters, it is perhaps this: education should not be understood merely as an institutional sector among others, but as one of the principal continuity mechanisms through which civilisation negotiates the relationship between inherited memory and unforeseen futures. Every generation receives a world it did not construct. Every generation becomes responsible for determining what shall continue beyond itself. The chapters that follow therefore offer neither the final word on education nor the final architecture of educational theory. They represent one contribution to a conversation considerably older than any contemporary discipline and one that will undoubtedly continue long after the present work has become part of its own intellectual history.

Dedication

Soli Deo Gloria

This work is offered, first and foremost, to Almighty God the Father, God the Son, and God the Holy Spirit; my Guide; the Holy Trinity One, from whom proceed wisdom, understanding, and knowledge, and through whose providence its completion has been sustained. At many points the path appeared closed by circumstances beyond ordinary human capacity; yet what seemed impossible was repeatedly rendered possible through faith, perseverance, fasting, and prayer. Whatever enduring value these pages may possess rests upon a foundation greater than the author himself. Special acknowledgement is made to the Holy Family; Jesus, Mary, and Joseph; whose example continues to inspire. With profound gratitude, I also recognise the presence and guidance of my Guardian Angel, whose watchful care I could never forget.

The present work concerns continuity, resilience and the preservation of civilisation across changing historical conditions. These themes ultimately find their highest expression not in institutions, governments or educational systems alone, but in the sovereignty of God, whose enduring order precedes every human attempt to understand order itself. Whatever structural continuity this book seeks to examine is therefore understood as a finite reflection of a greater and enduring reality.

This volume is dedicated with profound filial gratitude to my father, Mr. Lester Marshall Bernard Vogt, and my mother, Mrs. Edna Antoinette Vogt (née Vaz). From my father I inherited the discipline to continue when easier alternatives presented themselves, the importance of intellectual honesty, and the conviction that integrity is measured not by recognition but by perseverance. From my mother I inherited steadfast faith, quiet resilience and the enduring confidence that the greatest acts of continuity are often performed without public acknowledgement. Their sacrifices, though rarely visible, constitute the silent architecture upon which every page of this work has been constructed.

If this manuscript speaks of continuity, it is because I first encountered continuity within my own family. If it speaks of resilience, it is because resilience was demonstrated long before it was analysed. If it speaks of educational sovereignty, it is because the earliest lessons in responsibility, discipline and hope were received not in lecture halls but within the home.
This book is therefore offered not merely as a contribution to educational scholarship, but as an expression of gratitude. It preserves what has been inherited, seeks to understand what has been entrusted, and offers whatever value it possesses to future generations with humility, hope and faith.

"Unless the Lord builds the house, those who build it labour in vain."
— *Psalm 127:1*

Acknowledgements

No serious intellectual work is ever the achievement of a single individual. Every manuscript belongs, in part, to an intellectual tradition extending across generations of thinkers whose ideas continue to shape inquiry long after their own lives have ended.

The author therefore records his gratitude to the philosophers, scientists, educators, historians, sociologists, economists and mathematicians whose work has enlarged humanity's understanding of reality. Particular appreciation is extended to figures such as Socrates, Aristotle, Confucius, Ibn Khaldun, Sir Isaac Newton, James Clerk Maxwell, Oliver Heaviside, Henri Poincaré, Alfred North Whitehead, Karl Popper, Hannah Arendt, Ronald A. Fisher, Donella H. Meadows, Fyodor Dostoevsky, Fulton Sheen, Hillaire Belloc, G.K. Chesterton, Karl Marx, Fredrich Engels, Jordan Peterson, Slavoj Zizek, Albert Einsten, G.H. Hardy, Srinivasa Ramanujan, Bertrand Russell, Sir Ronald Fisher, Nikola Tesla, Jon Von Neumann, St. Augustine, St. Ignatius De Loyola, St. Thomas Aquinas, Jiddu Krishna Murthy, Mao Zedong, Pierre Bordieu, Thorsten Veblen, John Maynard Keynes, Polycarp, Swami Vivekananda, Plotinus and Marcus Aurelius. Their works differ profoundly in discipline, method and historical circumstance, yet each reminds us that enduring ideas frequently require patience before receiving full recognition. History repeatedly demonstrates that intellectual merit is not always acknowledged immediately; many of the most influential contributions were initially misunderstood, neglected or resisted before becoming part of the permanent architecture of human knowledge.

The author expresses particular gratitude to his teachers, whose influence extends far beyond formal instruction. Among them, special acknowledgement is due to Professor Nigel P. Bannister of the University of Leicester, whose teaching in Space Exploration Systems, intellectual generosity and commitment to scientific rigour profoundly strengthened the author's approach to interdisciplinary research. His encouragement to think beyond disciplinary boundaries and to pursue careful analytical reasoning continues to influence the present work. The author likewise acknowledges the many lecturers, teachers and mentors encountered throughout his academic and professional journey; from physics laboratories and engineering classrooms to schools, observatories and research environments; whose quiet dedication demonstrates that education remains one of civilisation's greatest acts of continuity.

Grateful acknowledgement is also extended to the international scholarly community and to organisations including UNESCO, the Organisation for Economic Co-operation and Development (OECD) and the World Bank, whose commitment to open educational datasets has made comparative educational research increasingly rigorous, transparent and internationally accessible. Finally, this volume forms part of the wider Scale-Regulated Aggregation (SRA) Programme, whose continuing development has benefited from critical discussion, independent evaluation, constructive scepticism and interdisciplinary dialogue. The author remains especially grateful to those who have challenged the framework with seriousness and intellectual integrity. Scientific progress depends not upon agreement, but upon disciplined criticism. It is hoped that this work will itself become a small contribution to that continuing conversation.

Preliminary Methodological Statement
AM-Regulated Education Policy within the Scale-Regulated Aggregation (SRA) Programme

The present work develops an *AM-Regulated Education Policy* framework situated within the broader *Scale-Regulated Aggregation (SRA) Programme*, an interdisciplinary programme of research examining how continuity, adaptation and structural resilience emerge across systems operating at different scales. Within the present volume, this broader perspective is applied specifically to education. The framework does not seek to replace established educational theories, sociological traditions, philosophical perspectives or existing approaches to educational governance. Rather, it asks whether recurring patterns of educational continuity, institutional fragility, knowledge retention, human development and adaptive governance may be interpreted through a common relational perspective while remaining attentive to the historical, cultural and political diversity of educational systems.

The methodological orientation adopted throughout this work proceeds from the observation that educational reality is inherently multidimensional. Education functions simultaneously as a process of human formation, a sociological institution, a cultural tradition, an economic investment, a political infrastructure, a knowledge ecology and a civilizational continuity system. None of these dimensions may be fully understood in isolation because each continually acquires meaning through its relationships with the others. The methodological challenge is therefore not merely to assemble multiple forms of evidence but to investigate the relational organisation through which apparently distinct educational processes become historically and institutionally connected.

Accordingly, the present study adopts a deliberately plural methodological orientation combining historical interpretation, educational philosophy, comparative sociology, institutional analysis, quantitative educational indicators, systems thinking and comparative policy evaluation. This methodological plurality should not be interpreted as an attempt to accumulate research techniques for their own sake. It follows from the more fundamental proposition that educational reality itself possesses historical, empirical, institutional, cultural and relational dimensions requiring correspondingly diverse forms of inquiry. The framework therefore approaches methodology not simply as the selection of research methods but as a philosophy of educational investigation directed towards understanding relationships before attempting to measure them.

Contemporary datasets published by UNESCO, the OECD, the World Bank and national educational agencies during the period 2023–2026 provide an important empirical foundation for examining present educational conditions (UNESCO, 2023; UNESCO, 2024; OECD, 2024; OECD, 2025; World Bank, 2024; World Bank, 2026). These datasets are employed neither as deterministic confirmation of the AM-Regulated perspective nor as retrospective measures imposed upon earlier civilizations. Instead, they function as comparative observational resources through which recurring educational relationships may be explored alongside historical interpretation and sociological analysis. Statistical evidence therefore complements rather than replaces philosophical reasoning, just as historical inquiry complements rather than supersedes contemporary empirical observation.

Within the broader SRA Programme, systems increasing in organisational scale frequently confront corresponding challenges of coordination, adaptation and continuity. The present educational framework examines whether analogous relational characteristics may be identified within educational systems. Processes such as institutional expansion, widening participation, technological development, scientific production and educational investment are interpreted as additive dimensions of educational development. Processes including institutional memory, teacher retention, mentorship, professional trust, governance, knowledge circulation and adaptive resilience are examined as complementary relational dimensions contributing to educational continuity. The framework does not propose these distinctions as deterministic laws of educational development. Rather, they provide a conceptual vocabulary through which interactions among different educational processes may be investigated comparatively across historical and contemporary contexts.

The methodological implications of this perspective extend beyond the selection of particular research techniques. Educational inquiry is understood throughout the present work as a relational process in which historical evidence, statistical analysis, sociological interpretation and philosophical reflection continually inform one another. No individual methodological tradition is regarded as sufficient independently of the others because each illuminate's different dimensions of educational reality. Quantitative analysis reveals empirical regularities; historical investigation provides temporal depth; sociology examines institutional relationships; philosophy clarifies conceptual assumptions; comparative inquiry evaluates recurring patterns across different educational environments (Weber, 1949; Fisher, 1922; Ragin, 1987; Flyvbjerg, 2001; Creswell and Creswell, 2023). Methodological integration therefore emerges not as a compromise among competing approaches but as a consequence of the complexity of educational reality itself.

The AM-Regulated perspective should consequently be understood as a *methodological orientation* rather than as a universal explanatory theory, a closed statistical procedure or a deterministic mathematical model. Its principal purpose is to encourage attention towards the relational organisation of educational systems before determining the empirical methods through which those relationships may subsequently be investigated. Whether future researchers choose archival scholarship, statistical modelling, network analysis, ethnography, comparative historical inquiry or mixed-method designs remains appropriately dependent upon the questions under investigation. The framework therefore remains intentionally open to empirical testing, theoretical refinement, interdisciplinary criticism and methodological extension.

The present work concludes not with methodological certainty but with methodological humility. No dataset captures the totality of educational reality. No theoretical framework exhausts the complexity of civilization. Every methodology simultaneously reveals certain relationships while leaving others comparatively unexplored. The intentional openness preserved throughout the AM-Regulated framework should therefore not be interpreted as incompleteness but as a necessary characteristic of cumulative scholarship. Its value ultimately depends upon its capacity to stimulate continued investigation, critical dialogue and empirical examination across the diverse educational traditions through which humanity continues to educate itself.

Research Classification

Primary Research Fields

- Educational Economics and Policy Systems — Structural modelling of education as a regulated economic continuum within civilizational frameworks.
- Philosophy of Education and Civilizational Continuity — Ontological and epistemic foundations of learning as a stabilising force across fragile frontiers.
- Comparative Educational Governance — Cross-national analysis of institutional resilience and AM-Regulated policy architectures.

Secondary Research Fields

- STEM Diplomacy and Science Policy — Astronomy and scientific cooperation as instruments of educational unification.
- Human Capital and Development Studies — Interlinkages between investment, capability formation, and socio-economic advancement.
- Sociology of Knowledge Systems — Networked learning, fragmentation, and adaptive continuity within global educational ecosystems.
- Interdisciplinary Systems Modelling — Integration of mathematical, physical, and policy geometries through the AM-Regulator and SRA frameworks.

Directional Architecture of the Book

The present volume has been intentionally organised as a progressive intellectual architecture. Each chapter builds upon the preceding discussion, guiding the reader from the historical and philosophical origins of educational thought towards contemporary educational sociology, public policy, methodological synthesis and finally the open philosophical questions that remain beyond the present investigation.

The movement of the book follows five interconnected stages.

Part I

Philosophical Foundations of Educational Continuity

Chapters 1–3

The opening chapters establish the philosophical foundations upon which the remainder of the work is constructed. Education is introduced not simply as institutional instruction, but as one of civilisation's primary mechanisms for preserving continuity across generations. Classical philosophy, educational history, systems thinking and the AM-Regulated Education Policy framework are progressively introduced, providing the conceptual language through which subsequent chapters may be interpreted.

Direction of inquiry

From educational history towards structural educational philosophy.

Part II

Educational Sociology, Civilizational Fragility and Sovereignty

Chapters 4–8

Having established the philosophical foundations, the discussion moves towards contemporary educational sociology and comparative educational systems. Questions concerning sovereignty, educational fragility, institutional resilience, scientific capacity, conflict, educational retention and STEM development are examined through contemporary international datasets and comparative educational evidence. These chapters demonstrate how educational continuity becomes observable within real educational systems operating under diverse geopolitical conditions.

Direction of inquiry

From philosophical principles towards observable educational reality.

Part III

Political Economy, Governance and Comparative Educational Systems

Chapters 9–12

The third stage examines education as an economic, institutional and strategic system. Educational investment, governance, human capital formation, policy development and

comparative educational performance are analysed through the interaction of economics, sociology and public administration. Educational continuity is therefore considered not only as a philosophical concern, but also as a practical question of institutional design and long-term national development.

Direction of inquiry

From educational observation towards policy architecture.

Part IV

Structural Integration and Methodological Reflection

Chapters 13–15

The fourth stage consolidates the preceding analyses into a unified methodological framework. Earlier philosophical, sociological, economic and educational discussions are integrated through the AM-Regulated Education Policy framework, whilst methodological limitations, empirical restraint, falsifiability and future avenues of investigation are explicitly examined. These chapters intentionally preserve openings for future scholarly refinement rather than presenting the framework as a closed theoretical system.

Direction of inquiry

From comparative analysis towards methodological synthesis.

Part V

Philosophical Closure and the Open Geometry of Educational Reality

Chapters 16–18

The concluding chapters return to philosophy, not as an abstract exercise, but as the culmination of the empirical and comparative journey undertaken throughout the volume. Questions concerning restraint, educational continuity, civilisation, memory, institutional resilience and the future development of educational inquiry are reconsidered through the broader philosophical traditions from which the book originally began. The work therefore concludes where it commenced: with education understood as the principal architecture through which civilizations preserve themselves whilst continually transforming.

Rather than offering a final answer, the closing chapters intentionally leave the framework open to future criticism, refinement and interdisciplinary development.

Direction of inquiry

From methodology towards philosophical reflection, and from philosophical reflection towards future inquiry.

The Overall Intellectual Progression

The architecture of the *Tractatus* may therefore be understood as a progressive narrowing and subsequent widening of educational inquiry,

History → Philosophy → Sociology → Educational Policy → Economics → Governance → Comparative Systems → Methodology → Philosophy → Future Inquiry

The reader is encouraged to approach the volume sequentially, for each chapter provides conceptual foundations upon which later discussions depend. Although individual chapters may be consulted independently, the work has been deliberately composed as a continuous intellectual journey whose full coherence emerges only when read as an integrated whole.

Dictionary of Terms & Acronyms

Term / Acronym	Definition / Description
AM-Regulator	Analytical-Mathematical Regulator — the structural framework modelling equilibrium between educational policy, economic investment, and civilisational resilience.
SRA	Scale-Regulated Aggregation — the interdisciplinary programme examining continuity, adaptation, and resilience across systems operating at different scales.
Educational Capital	Composite of human capability, institutional infrastructure, and intellectual investment forming the measurable geometry of learning.
Civilizational Continuity	Sustained transmission of knowledge and values ensuring longevity of learning systems across generations and fragile frontiers.
Fragile Frontiers	Regions or systems marked by instability, conflict, or scarcity, where education functions as a stabilising agent.
Comparative Normal	Baseline policy condition used for evaluating AM-Regulated systems against conventional educational models.
11D in 4D Projection	Multidimensional representation of educational variables condensed into four observable dimensions — policy, pedagogy, economy, and society.
Doughnut Math Graph	Symbolic equation R2−r2=R2r2 representing balance between resource input and educational output within closed-loop systems.
Quantum ψ(x)	Probabilistic state of learning potential within an educational system, derived from quantum-inspired modelling.
Riemann ζ(s)	Expression of systemic convergence, metaphorically representing distribution of educational outcomes across scales.
STEM Diplomacy	Use of science, technology, engineering, and mathematics as instruments of international educational cooperation.
Educational Geometry	

Economic Codes Used

Although the present volume is principally situated within educational philosophy, educational sociology and comparative educational policy, it necessarily engages with economics, institutional analysis, public administration, human capital theory and the philosophy of scientific methodology. The Journal of Economic Literature (JEL) Classification Codes employed throughout this work therefore reflect the interdisciplinary nature of the investigation rather than any single economic specialisation. The classifications have been organised according to the principal intellectual movements developed throughout the *Tractatus*.

I. Educational Philosophy and Methodological Foundations

Principal JEL Codes

- B41 — Economic Methodology
- B49 — History of Economic Thought: Other

Primary Chapters

Chapters 1–3, 16–18

Purpose

These chapters establish the philosophical, historical and methodological foundations upon which the remainder of the volume is constructed. They examine the nature of educational continuity, civilizational development, philosophical restraint, and the methodological assumptions underlying the AM-Regulated Education Policy framework. The emphasis is interpretative rather than econometric, reflecting the broader philosophy of inquiry developed throughout the *Tractatus*.

II. Education Economics and Institutional Development

Principal JEL Codes

- I20 — General Education
- I21 — Analysis of Education
- I23 — Higher Education and Research Institutions
- I24 — Education and Inequality
- I25 — Education and Economic Development
- I28 — Government Policy

Primary Chapters

Chapters 2–15

Purpose

These classifications encompass the principal educational questions examined throughout the work, including institutional development, educational quality, public policy, governance, higher education, educational inequality and the contribution of education to long-term societal

development. Education is analysed not merely as a public service but as one of the principal institutions through which civilizations preserve continuity across generations.

III. Human Capital, Knowledge Retention and Educational Continuity

Principal JEL Codes

- J24 — Human Capital; Skills; Occupational Choice
- J61 — Geographic Labour Mobility

Primary Chapters

Chapters 5–12

Purpose

These chapters investigate educational retention, scientific capacity, research communities, institutional continuity and the preservation of intellectual capital. Human capability is examined as a structural component of civilizational resilience rather than solely as an economic variable.

IV. Institutional Governance and Public Administration

Principal JEL Codes

- H52 — Government Expenditures on Education
- H75 — State and Local Government

Primary Chapters

Chapters 9–12

Purpose

These chapters examine the interaction between educational governance, institutional finance, public administration and long-term policy formation. Educational systems are considered as enduring public institutions whose stability depends upon coherent governance and responsible stewardship.

V. Comparative Development and Educational Systems

Principal JEL Codes

- O15 — Human Resources; Human Development; Income Distribution
- O38 — Government Policy; Technological Change
- O57 — Comparative Studies of Countries

Primary Chapters

Chapters 4–15

Purpose

Comparative educational systems constitute one of the central analytical themes of the volume. These classifications support the examination of educational development across differing historical, institutional and national contexts, allowing continuity, resilience and adaptation to be analysed comparatively rather than in isolation.

VI. Political Economy and Educational Institutions

Principal JEL Codes

- P16 — Political Economy
- P48 — Political Systems; Government Policy

Primary Chapters

Chapters 8–13

Purpose

Educational institutions do not exist independently of political structures. These chapters examine the interaction between governance, institutional authority, educational administration and long-term societal continuity through the broader perspective of political economy.

VII. Educational Sociology and Civilizational Continuity

Principal JEL Code

- Z13 — Economic Sociology; Social and Economic Stratification

Primary Chapters

Chapters 1–18

Purpose

This classification represents the sociological thread that unifies the entire *Tractatus*. Throughout the volume, education is understood not merely as a mechanism of instruction but as a social institution through which civilizations preserve collective memory, cultural identity, institutional continuity and intellectual inheritance. The relationship between philosophy, sociology, education and civilizational development therefore constitutes the principal analytical framework of the work.

Overall Classification

Taken collectively, the JEL classifications employed throughout this volume reflect the fundamentally interdisciplinary character of the *Tractatus*. Rather than presenting education exclusively through the perspective of economics, philosophy or sociology, the work integrates these disciplines within a common framework centred upon educational continuity, institutional resilience and civilizational development.

Accordingly, the classifications should be understood not as independent disciplinary labels, but as complementary descriptions of the diverse intellectual traditions brought together throughout this investigation into the geometry of continuity, fragility and resilience across civilizations.

Chapter 1
The Civilizational Geometry of Learning: From Ancient Memory Systems to Modern Fragile Frontiers

Education has traditionally been interpreted through the visible structures that surround it: schools, universities, libraries, examination systems, research institutions, technological platforms and administrative frameworks. Modern governance has understandably relied upon such measurable structures because public policy requires quantifiable indicators through which societies evaluate progress, allocate resources and compare outcomes across regions. International datasets produced by institutions such as UNESCO, the OECD and the World Bank have therefore become essential instruments for understanding global educational conditions, particularly regarding access, participation, equity and human development (UNESCO, 2023; OECD, 2024; World Bank, 2024). Yet the historical experience of civilizations reveals a deeper and more complex reality: the presence of educational institutions does not automatically guarantee the continuity of knowledge, the preservation of intellectual traditions or the resilience of societies under conditions of disruption. A civilization may possess extensive educational infrastructure and still experience fragmentation of memory, loss of institutional confidence, decline of knowledge transmission or inability to adapt when confronted with political, economic or technological shocks. The central problem of education is therefore not exhausted by the question of how much knowledge a society produces, but extends toward the deeper question of whether a society possesses the structural capacity to preserve, renew and transform knowledge across time (Arendt, 1961; Whitehead, 1929; MacIntyre, 2007). [JEL: I20, O15, Z13]

The distinction between educational expansion and educational continuity forms the conceptual foundation of this work. Expansion refers to the outward accumulation of educational capacity: increased enrolment, greater infrastructure, larger numbers of institutions, expanded digital access and growing participation in knowledge economies. These dimensions remain important and represent measurable improvements in social development. However, expansion alone does not explain why some educational systems remain resilient during periods of instability while others weaken despite possessing significant resources. Continuity refers to the deeper mechanisms through which knowledge survives beyond individual generations and historical circumstances. It includes the relationships between teachers and learners, institutions and communities, scientific knowledge and cultural memory, innovation and inherited wisdom. When these relationships remain coherent, educational systems can absorb disruption and continue functioning. When they weaken, institutions may remain physically present while losing their ability to perform their deeper civilizational role (Ricoeur, 1984; Arendt, 1961). [JEL: I25, Z13]

This distinction allows education to be examined not merely as a sector of government policy but as a complex adaptive system. The concept of the AM-Regulated Education Policy framework emerges from this perspective. Within the broader Scale-Regulated Aggregation (SRA) research programme, systems are understood through the interaction between accumulation, constraint, regulation and transformation (Vogt, 2026). A system may become larger while simultaneously becoming less adaptable. Therefore, the survival of complex structures depends not only on growth but on the mechanisms that regulate relationships between internal components. Applied to education, this suggests that knowledge systems

require more than expansion. They require feedback, correction, retention mechanisms and adaptive structures capable of responding to changing environments. [JEL: I25, O15]

The civilizational history of learning demonstrates that this problem is not unique to modern societies. Every major intellectual tradition confronted, in different forms, the same underlying question: how does a society preserve what it has learned while remaining capable of responding to what it has not yet encountered? Ancient philosophers, religious scholars, political theorists and modern educational researchers often appeared to debate different subjects, but beneath their disagreements existed recurring structural concerns. The Greek tradition examined the relationship between knowledge, virtue and citizenship; Confucian traditions explored learning as ethical cultivation and social harmony; Indian philosophical systems examined knowledge, consciousness and liberation; Islamic intellectual traditions developed methods of preservation, translation and synthesis; modern sociology analysed institutions, inequality and reproduction (Plato, 1992; Aristotle, 1995; Confucius, 1998; Rahula, 1974; Radhakrishnan, 1996; Nasr, 2006; Ibn Khaldun, 2015; Durkheim, 1956; Bourdieu and Passeron, 1977). The languages differed, but the structural problem remained remarkably consistent. [JEL: Z13]

The recurrence of this question across civilizations should not be interpreted as historical coincidence. Rather, it suggests that education repeatedly emerges wherever societies confront the limits of continuity itself. Every civilisation inherits conditions it did not choose, yet every civilisation must decide what deserves preservation, what requires revision and what ought to be relinquished. Educational philosophy therefore becomes neither an abstract intellectual exercise nor a merely administrative concern. It becomes the disciplined reflection through which societies negotiate the relationship between inheritance and transformation. Long before educational systems became subjects of governmental policy, they functioned as civilisational mechanisms for regulating this delicate balance between memory and renewal. In this respect, the diversity of educational traditions examined throughout the present chapter represents less a succession of isolated historical episodes than a continuing dialogue concerning one enduring problem***;*** *How continuity may remain intellectually alive without becoming intellectually immobile* (Whitehead, 1929; Arendt, 1961; Ricoeur, 1984). [JEL: B41, I20, Z13]

The study of educational history therefore requires a movement beyond chronology into what may be described as the civilizational geometry of learning. The term geometry is used here not as a metaphor for mathematical abstraction alone, but as a description of relationships that determine the stability and transformation of complex systems (Bertalanffy, 1968; Meadows, 2008; Morin, 2008; Vogt, 2026). Just as physical systems depend upon relationships between forces, constraints and equilibrium conditions, social systems depend upon relationships between institutions, values, knowledge flows and human behaviour. A civilisation does not survive merely because it possesses information. It survives because it maintains the conditions under which information can remain meaningful, transferable and adaptable. [JEL: O15, Z13]

The earliest philosophical investigations into education already recognised this distinction. In classical Greece, Socrates challenged the assumption that knowledge consisted simply of possessing information. Through dialogue and examination, Socratic education transformed learning into a process of intellectual formation. The learner was not merely required to receive conclusions but to examine assumptions, identify contradictions and develop the ability to reason independently (Plato, 1992; Guthrie, 1971). The significance of this approach lies not

only in the method itself but in the underlying structural insight: a society can possess accumulated knowledge while lacking the capacity to judge, interpret or apply that knowledge wisely. In modern terms, Socrates identified a difference between informational capacity and adaptive intelligence. A system containing large amounts of knowledge may still fail if its members lack the ability to evaluate and transform that knowledge under changing conditions. [JEL: I20, Z13]

The Socratic approach therefore represents an early recognition of regulation within knowledge systems. Knowledge requires examination before it becomes wisdom. Information must pass through intellectual processes that determine relevance, accuracy and ethical application. The educational process is therefore not a passive transfer from one mind to another but a dynamic interaction through which understanding is constructed. This insight remains relevant to contemporary debates surrounding artificial intelligence, digital education and information abundance. Modern societies possess unprecedented access to information, yet the challenge increasingly concerns interpretation, verification and responsible application. The problem has shifted from scarcity of information to regulation of information abundance. [JEL: I20, O33]

Plato developed this concern by extending education from individual reasoning to the architecture of society itself. In the *Republic*, education becomes inseparable from the question of political organisation because the stability of a society depends upon the qualities cultivated among its members (Plato, 1992). Although Plato's conclusions remain subjects of philosophical debate, the structural issue he identified remains significant: institutions cannot rely solely upon external enforcement. They require individuals capable of sustaining their internal principles. A legal system, university, scientific institution or political order cannot function indefinitely if the human beings operating within it lack the intellectual and ethical capacities necessary for its continuation. Education therefore becomes the mechanism through which societies reproduce the conditions required for institutional survival. [JEL: I25, Z13]

Aristotle approached the relationship between education and society through a different analytical framework. Rather than emphasising ideal structures, Aristotle examined human development through practical activity, ethics and participation within communities. In *Politics* and *Nicomachean Ethics*, education becomes connected with the formation of citizens capable of contributing to collective life (Aristotle, 1995). The underlying geometry of Aristotle's approach lies in the recognition that human beings are neither isolated individuals nor merely economic units. They exist within social systems where personal development and collective stability influence each other. Education therefore becomes a bridge between individual capability and societal continuity. [JEL: I25, Z13]

The relevance of these ancient perspectives becomes increasingly visible when examining modern educational systems. Contemporary policy often focuses on measurable outputs: graduation rates, employment outcomes, examination performance and technological integration. These indicators are valuable, yet they may not fully capture whether education is producing societies capable of maintaining trust, creativity, cooperation and resilience. A system can achieve high measurable performance while still containing hidden vulnerabilities. Conversely, systems operating under severe constraints may demonstrate remarkable adaptive capacity because their internal relationships remain strong. This tension between visible performance and hidden structural resilience represents one of the central analytical concerns of the AM-Regulated approach. [JEL: I24, O15]

The Continuity Problem Across Civilizations: Ethical Formation, Knowledge Preservation and Adaptive Memory

The civilizational history of education demonstrates that different societies repeatedly encountered the same fundamental challenge: the preservation of knowledge under conditions of change. The surface forms of educational institutions differed significantly, yet the deeper structural problem remained consistent. Every civilisation developed mechanisms through which knowledge could be transferred, corrected, expanded and integrated into future generations. These mechanisms were not merely technical systems of instruction but complex relationships between memory, identity, authority and adaptation. The history of education is therefore also the history of humanity attempting to prevent the loss of accumulated understanding while simultaneously avoiding intellectual stagnation. [JEL: I20, Z13]

The Confucian intellectual tradition represents one of the most influential examples of education being conceptualised as a mechanism of social continuity. In the teachings associated with Confucius, learning was not understood merely as the acquisition of external information but as a lifelong process of moral and intellectual cultivation. The educated individual was expected not only to know but to embody certain qualities necessary for social harmony and responsible participation. The *Analects* present learning as an active relationship between study, reflection and ethical practice rather than passive memorisation (Confucius, 1998). This approach reveals a structural understanding of education: knowledge that does not transform conduct remains incomplete.

The significance of Confucian education lies in its recognition that societies depend upon more than institutional arrangements. Institutions require cultural and ethical foundations maintained through human behaviour. The bureaucratic traditions that developed within Chinese civilisation, including the examination systems that shaped administrative recruitment for centuries, represented an attempt to preserve institutional continuity through intellectual cultivation (Elman, 2013). Although these systems possessed limitations, including social exclusivity and rigid forms of evaluation, they demonstrated a profound civilizational insight: the survival of complex societies depends upon mechanisms capable of reproducing knowledge and competence across generations. [JEL: I24, O15]

The Confucian framework therefore adds another dimension to the civilizational geometry of education. Socratic thought emphasised examination of assumptions; Confucian thought emphasised cultivation of the individual capable of sustaining social order. These traditions should not be reduced into opposing educational philosophies because they respond to different structural concerns. One focuses on intellectual awakening, another on ethical continuity. Together they reveal a broader pattern: education functions as a regulatory system between individual development and collective stability. [JEL: Z13]

A similar concern appears within Indian intellectual traditions, where education was frequently connected with questions of consciousness, knowledge and transformation. The educational traditions associated with the Gurukul system, philosophical schools and later institutions such as Nalanda demonstrate that learning was often understood as a relationship between teacher, student and wider intellectual community. The objective was not simply professional preparation but the development of intellectual discipline and deeper understanding (Altekar, 1944). Knowledge existed within a network of transmission, interpretation and refinement.

The philosophical traditions represented by figures such as Vyasa and later thinkers associated with Vedantic systems explored knowledge as a process involving perception, reasoning and self-understanding. The educational dimension of these traditions cannot be separated from their broader philosophical concerns because learning was interpreted as a transformation of the learner. Similarly, the Buddhist intellectual tradition associated with Siddhartha Gautama emphasised disciplined inquiry, observation and the relationship between knowledge and human suffering (Gethin, 1998). The underlying geometry differs from Greek and Confucian traditions, yet a similar structural concern emerges: knowledge must alter the conditions of existence rather than remain isolated information.

This point becomes particularly important when examining educational resilience. Systems that treat knowledge as detached information may expand rapidly but become vulnerable when confronted with uncertainty because their members possess information without deeper adaptive structures. By contrast, traditions that understood education as formation developed mechanisms for maintaining coherence under changing circumstances. This does not mean that historical systems were without flaws. Many traditional educational structures reproduced social hierarchies, excluded groups and limited access. A serious analysis must therefore examine both their strengths and their limitations. The purpose is not to romanticise historical systems but to identify the structural principles that allowed certain knowledge traditions to survive. [JEL: I24, I25]

The Islamic intellectual tradition provides another major example of educational continuity through preservation, translation and synthesis. During periods of major intellectual development, institutions such as libraries, scholarly networks and centres of learning became mechanisms through which knowledge from different civilizations was collected, translated and expanded. Thinkers including Al-Farabi, Ibn Sina, Al-Ghazali and Ibn Khaldun examined the relationship between knowledge, society and human development from different perspectives (Nasr, 2006; Ibn Khaldun, 2015).

Al-Farabi's writings explored the relationship between knowledge and the organisation of society, while Ibn Sina contributed to philosophical and scientific traditions that connected rational inquiry with broader questions of human existence. Al-Ghazali examined the relationship between reason, ethics and spiritual development, challenging simplistic divisions between intellectual and moral education. Ibn Khaldun, particularly through the *Muqaddimah*, provided one of the earliest systematic analyses of civilisation, social cohesion and historical transformation (Ibn Khaldun, 2015). His concept of *asabiyyah*, often translated as social solidarity, can be interpreted as an early sociological analysis of the invisible forces that maintain collective structures.

Ibn Khaldun's contribution is especially relevant to the present framework because he identified that civilisations do not decline simply because they lose resources. They decline when the social mechanisms that maintain cohesion weaken. This insight parallels contemporary discussions of institutional resilience. A society may possess infrastructure, wealth and knowledge systems, yet decline if the relationships supporting those systems deteriorate. Education therefore cannot be separated from broader social structures. It both reflects and influences the strength of those structures. [JEL: Z13, O15]

The Renaissance and Scientific Revolution introduced another transformation in the geometry of knowledge. European intellectual developments increasingly emphasised observation,

experimentation and systematic inquiry. The rise of modern science changed the relationship between knowledge and authority by creating new methods through which claims could be tested and revised. This transformation contributed to enormous scientific and technological expansion, but it also introduced new tensions between inherited knowledge systems and emerging forms of expertise (Burke, 2012).

The modern university developed within this changing environment. It became an institution designed not only to preserve existing knowledge but to generate new knowledge. The university therefore embodied a new educational balance: continuity through preservation and transformation through research. This dual function remains central to modern education. Institutions must conserve accumulated knowledge while simultaneously challenging previous assumptions. If preservation dominates completely, systems become rigid. If innovation dominates without continuity, systems may lose historical memory. The educational challenge becomes maintaining productive tension between stability and transformation. [JEL: I25, O33]

The industrial era intensified this tension by transforming education into a major component of economic development. As industrial economies expanded, education became increasingly connected to labour markets, productivity and human capital formation. Economic thinkers such as Adam Smith recognised the importance of skills and education in economic systems, while later economists developed more formal theories of human capital (Becker, 1993). Modern policy frameworks continue to reflect this relationship through measurements linking education with employment, income and national development.

However, reducing education entirely to economic productivity creates a limitation. Human beings are not merely economic inputs. The sociological dimensions of education involve identity, culture, social mobility, power and inequality. This tension between education as economic investment and education as human development remains one of the central debates in contemporary policy. [JEL: I25, O15]

Modern sociological thinkers examined these tensions from different angles. Karl Marx and Friedrich Engels analysed education within broader structures of economic relations and social reproduction, arguing that institutions often reflect material conditions and power relationships (Marx & Engels, 1976). Antonio Gramsci expanded this analysis through the concept of cultural hegemony, examining how societies maintain stability not only through force but through control of ideas, institutions and cultural narratives (Gramsci, 1971).

Pierre Bourdieu further developed this perspective by examining how educational systems reproduce social inequalities through differences in cultural capital (Bourdieu, 1986). According to Bourdieu, education does not operate within a neutral social environment. Students arrive with different forms of inherited cultural resources, and institutions may unintentionally convert these differences into unequal outcomes. This analysis is crucial for understanding why expansion of access does not automatically eliminate inequality. A system may increase participation while still preserving structural differences in opportunity. [JEL: I24, Z13]

John Dewey approached education from another direction, emphasising experience, democracy and learning through interaction with the environment. For Dewey, education was not preparation for life but a continuous process of participation in social life itself (Dewey, 1916). This perspective connects strongly with the adaptive dimension of education. A resilient

educational system must allow learners to respond to changing circumstances rather than merely reproduce established knowledge.

The combination of these perspectives reveals a recurring pattern. Ancient philosophers, religious scholars and modern sociologists often disagreed regarding ultimate purposes, but many examined similar structural problems: how knowledge is preserved, how individuals develop, how societies reproduce themselves and how institutions respond to change.

The AM-Regulated Education Policy framework emerges within this broader historical conversation. It does not replace these traditions but attempts to identify the common structural relationship beneath them: systems require accumulation, but accumulation requires regulation to remain functional. Knowledge must grow, but growth must remain connected to feedback, adaptation and continuity. [JEL: I20, I25, Z13]

Education Under Constraint: Fragile Frontiers as the Reality Test of Civilizational Continuity

The transition from historical educational systems to contemporary education policy reveals a fundamental shift in the nature of the challenges confronting societies. Ancient civilizations primarily faced the problem of preserving knowledge across generations, whereas modern societies confront an increasingly complex combination of pressures: demographic expansion, technological acceleration, economic inequality, geopolitical competition, climate instability and armed conflict. Yet beneath these modern conditions exists the same structural question that governed earlier civilizational experiences: can educational systems preserve continuity when the environment surrounding them becomes unstable? The contemporary world therefore provides a unique opportunity to examine education not only as an institutional arrangement but as a resilience mechanism operating under conditions of extreme constraint. [JEL: I20, O15, Z13]

Recent global datasets demonstrate that educational access has expanded substantially over previous decades, but these gains remain unevenly distributed and highly vulnerable to disruption. UNESCO's Global Education Monitoring Reports have repeatedly highlighted that progress in educational participation coexists with persistent inequalities in learning outcomes, infrastructure availability and social inclusion (UNESCO, 2023; UNESCO, 2024). Similarly, World Bank human capital assessments demonstrate that schooling years alone do not fully capture educational development because learning quality, health conditions and socio-economic context significantly influence the actual formation of human capability (World Bank, 2023). These findings reveal an important structural distinction: educational accumulation is measurable, but educational resilience requires deeper analysis. A society may increase the number of learners entering schools while still facing weaknesses in retention, quality, institutional trust and adaptive capacity. [JEL: I24, I25]

This distinction becomes particularly visible in fragile and conflict-affected regions. Conflict environments function as extreme testing grounds because they expose the hidden architecture of educational systems. When schools operate under normal conditions, many structural weaknesses remain invisible because resources, stability and administrative continuity compensate for institutional limitations. However, when conflict, displacement or political instability occurs, these compensating mechanisms weaken. What remains is the underlying structure: the strength of teacher networks, community support, institutional legitimacy and the ability of educational systems to adapt under pressure. [JEL: I20, Z13]

The phrase “education under fire” therefore extends beyond physical damage to schools. Physical destruction represents only the visible dimension of disruption. The deeper impact occurs through interruption of learning pathways, displacement of teachers, psychological stress among students, fragmentation of social networks and loss of institutional memory. The destruction of educational continuity creates long-term consequences because education operates cumulatively. A lost academic year cannot simply be replaced by adding another year later; interrupted learning affects future capabilities, economic opportunities and social cohesion. This cumulative dimension aligns with the broader SRA principle that accumulated structures can experience nonlinear consequences when continuity mechanisms fail. [JEL: I25, O15]

The experience of conflict regions demonstrates that education is not merely a humanitarian service but a strategic social infrastructure. International organisations increasingly recognise that education contributes to stability, social cohesion and recovery after crisis (UNESCO, 2024; UNICEF, 2023). However, the deeper significance extends further. Education becomes a mechanism through which societies maintain identity, preserve collective memory and prevent complete institutional collapse. In this sense, education becomes infrastructure of both knowledge and belonging.

This perspective also explains why educational systems become important within geopolitical competition. States and communities often recognise that controlling educational structures influences future generations, social narratives and perceptions of legitimacy. The relationship between education and political power has therefore existed throughout history. Gramsci’s analysis of cultural hegemony, Bourdieu’s analysis of reproduction and modern studies of education in conflict zones all reveal different aspects of the same structural reality: knowledge systems are never completely detached from social power relations (Gramsci, 1971; Bourdieu, 1986). [JEL: Z13, I24]

However, recognising the political dimension of education does not mean reducing education to propaganda or control. A mature analysis must preserve complexity. Education can function as an instrument of domination, but it can also function as a mechanism of liberation, innovation and social repair. Paulo Freire’s work on critical pedagogy emphasised that education involves relationships between knowledge, consciousness and social conditions (Freire, 1970). Similarly, bell hooks expanded this discussion by presenting education as a practice involving engagement, identity and transformation (hooks, 1994). Their contributions demonstrate that educational systems are shaped not only by institutions but by human relationships within those institutions. [JEL: I24, Z13]

The contemporary conflict environment therefore reveals a paradox. The societies that most require resilient educational systems are often those facing the greatest obstacles to maintaining them. Conflict regions frequently experience shortages of teachers, damaged infrastructure, interrupted funding and displacement. Yet these same regions demonstrate the extraordinary adaptive capacity of communities that attempt to preserve learning despite severe constraints. Informal education networks, community-based learning, digital alternatives and local resilience strategies demonstrate that educational continuity is not solely dependent upon physical institutions. The deeper structure lies in relationships and adaptive mechanisms. [JEL: O15, I25]

This observation connects directly with the AM-Regulated interpretation of educational systems. Within the framework, educational continuity emerges from the interaction between additive and multiplicative components. The additive dimension includes visible resources: classrooms, teachers, technology, funding, curriculum materials and institutional infrastructure. These factors are necessary because without sufficient resources systems cannot function effectively. However, the multiplicative dimension involves less visible factors: trust, coordination, cultural legitimacy, feedback mechanisms and adaptive capacity. These elements determine whether resources actually generate sustainable outcomes.

A system with strong additive resources but weak multiplicative relationships may appear successful while remaining fragile. Conversely, a system with limited resources but strong internal cohesion may demonstrate surprising resilience. This does not imply that resources are unnecessary. Rather, it suggests that resources become effective through the regulatory structures connecting them. [JEL: I25, Z13]

The relationship between visible and invisible educational structures can be observed through contemporary datasets. For example, international comparisons often reveal that increased spending does not always translate proportionally into improved learning outcomes. OECD education analyses demonstrate that educational quality depends upon multiple interacting variables including teacher preparation, institutional design, socio-economic conditions and student support systems (OECD, 2023). Similarly, World Bank studies on learning poverty indicate that years of schooling must be interpreted alongside actual learning achievement (World Bank, 2023). These patterns support a broader structural interpretation: accumulation without effective regulation produces incomplete development. [JEL: I25, I24]

The Indian educational context provides an additional example of this complexity. Large-scale systems such as UDISE+ and AISHE demonstrate substantial expansion in educational access, infrastructure and enrolment patterns, while simultaneously revealing regional variations, inequality challenges and differences in institutional capacity (Government of India, 2023; Ministry of Education, 2024). The significance of these datasets is not merely statistical. They provide evidence of how educational systems attempt to balance expansion with quality, inclusion and sustainability within a diverse society. [JEL: I24, I25]

Similarly, conflict-sensitive educational analysis requires moving beyond simple comparisons of enrolment or infrastructure. A school may exist physically but remain disconnected from the community it serves. A university may operate but struggle to maintain research continuity. A curriculum may exist but fail to reflect the lived realities of learners. Therefore, educational resilience must be evaluated through the relationship between institutional form and social function.

This brings the investigation back to the civilizational geometry of learning. From Socrates to contemporary educational sociology, a recurring theme emerges: knowledge survives through systems of relationship. The individual learner exists within networks of teachers, institutions, communities and historical memory. Education is therefore not simply a transaction between instructor and student but a complex process of civilizational reproduction and adaptation. [JEL: Z13, O15]

The AM-Regulated Education Policy framework proposes that this continuity can be examined through the interaction of three structural principles: preservation, regulation and adaptation.

Preservation protects accumulated knowledge and institutional memory. Regulation maintains coherence by preventing uncontrolled fragmentation or inefficient expansion. Adaptation allows systems to respond to new conditions without losing their foundational identity. These principles do not suggest that education should resist change. Rather, they describe how change can occur without destroying continuity.

This approach also introduces an important methodological limitation. The framework does not claim to replace existing educational theories or provide a universal predictive formula. Instead, it proposes a structural lens through which diverse educational phenomena can be examined. Its validity depends upon its ability to generate useful interpretations across different contexts while remaining open to criticism, refinement and empirical testing. A theory that cannot be challenged cannot develop; therefore, intentional analytical boundaries are necessary for intellectual growth. [JEL: I20, O15]

The concept of "zero-latency" adaptation within this framework must therefore be understood carefully. It does not imply instantaneous prediction or perfect control. Rather, it refers to reducing the delay between disturbance detection and adaptive response. In complex systems, the ability to recognise disruption and adjust rapidly often determines survival. Educational institutions that can identify emerging problems and modify strategies while preserving their core purpose possess greater resilience than systems dependent upon slow, rigid responses. [JEL: O33, I25]

Toward a Unified Geometry of Educational Continuity

The civilizational history of education reveals a persistent pattern: societies across time have understood learning as something greater than the accumulation of information. Education functions as the mechanism through which civilizations preserve knowledge, reproduce competence, and adapt to uncertainty. The philosophical traditions of Greece, China, India, and the Islamic world, despite profound differences, each confronted the challenge of continuity. Modern sociology and educational research continue this investigation by examining institutions, inequality, power, and human development, thereby extending the same structural concern into contemporary analysis.

The contemporary world adds new complexity but not an entirely new problem. Fragile frontiers demonstrate the consequences of educational disruption with unusual clarity. They reveal that the strength of education lies not only in visible infrastructure but in the invisible relationships that allow knowledge to survive. Continuity is not guaranteed by expansion alone; it depends upon the regulatory architectures that preserve transmission under pressure.

The AM-Regulated Education Policy framework therefore positions education as a dynamic continuity system. Its central question is not merely how societies expand opportunity, but how they preserve the conditions that allow learning to remain alive when confronted with fragility, inequality, or disruption. Expansion without regulation produces instability; regulation without openness produces stagnation. Only regulated continuity produces resilience.

References

Altekar, A. S. (1944). *Education in Ancient India*. Varanasi: Nand Kishore & Brothers.

Aristotle. (1995). *Politics*. Translated by Ernest Barker. Revised edition. Oxford: Oxford University Press.

Becker, G. S. (1993). *Human Capital: A Theoretical and Empirical Analysis, with Special Reference to Education*. 3rd edition. Chicago: University of Chicago Press.
Bourdieu, P. (1986). 'The Forms of Capital'. In Richardson, J. G. (ed.), *Handbook of Theory and Research for the Sociology of Education*. New York: Greenwood Press, pp. 241–258.
Burke, P. (2012). *A Social History of Knowledge II: From the Encyclopaedia to Wikipedia*. Cambridge: Polity Press.
Confucius. (1998). *The Analects*. Translated by Raymond Dawson. Oxford: Oxford University Press.
Dewey, J. (1916). *Democracy and Education: An Introduction to the Philosophy of Education*. New York: Macmillan.
Elman, B. A. (2013). *Civil Examinations and Meritocracy in Late Imperial China*. Cambridge, MA: Harvard University Press.
Freire, P. (1970). *Pedagogy of the Oppressed*. Translated by Myra Bergman Ramos. New York: Continuum.
Gethin, R. (1998). *The Foundations of Buddhism*. Oxford: Oxford University Press.
Gramsci, A. (1971). *Selections from the Prison Notebooks*. Edited and translated by Quintin Hoare and Geoffrey Nowell Smith. New York: International Publishers.
Guthrie, W. K. C. (1971). *The Sophists*. Cambridge: Cambridge University Press.
hooks, b. (1994). *Teaching to Transgress: Education as the Practice of Freedom*. New York: Routledge.
Ibn Khaldun. (2015). *The Muqaddimah: An Introduction to History*. Translated by Franz Rosenthal. Princeton: Princeton University Press.
Nasr, S. H. (2006). *Islamic Philosophy from Its Origin to the Present: Philosophy in the Land of Prophecy*. Albany: State University of New York Press.
OECD. (2023). *Education at a Glance 2023: OECD Indicators*. Paris: OECD Publishing.
OECD. (2024). *Education Policy Outlook 2024: Shaping Responsive and Resilient Education Systems*. Paris: OECD Publishing.
Plato. (1992). *Republic*. Translated by G. M. A. Grube. Revised by C. D. C. Reeve. Indianapolis: Hackett Publishing Company.
UNESCO. (2023). *Global Education Monitoring Report 2023: Technology in Education — A Tool on Whose Terms?* Paris: UNESCO.
UNESCO. (2024). *Global Education Monitoring Report 2024: Education Leadership in an Era of Transformation*. Paris: UNESCO.
UNICEF. (2023). *Education in Emergencies: Global Annual Results Report*. New York: United Nations Children's Fund.
World Bank. (2023). *The Human Capital Index 2023 Update: Human Capital in the Time of Crisis*. Washington, DC: World Bank.
World Bank. (2024). *Education Finance and Learning Outcomes: Global Evidence and Policy Directions*. Washington, DC: World Bank.

Additional Core References

Ambedkar, B. R. (2014). *The Annihilation of Caste*. New Delhi: Navayana.

Arendt, H. (1961). *Between Past and Future: Eight Exercises in Political Thought*. New York: Viking Press.

Aristotle. (1995). *Nicomachean Ethics*. Translated by Terence Irwin. Indianapolis: Hackett.

Bell, D. (1973). *The Coming of Post-Industrial Society*. New York: Basic Books.

Berger, P. L. and Luckmann, T. (1966). *The Social Construction of Reality*. New York: Anchor Books.

Biesta, G. (2015). *The Beautiful Risk of Education*. London: Routledge.

Bourdieu, P. and Passeron, J. C. (1977). *Reproduction in Education, Society and Culture*. London: Sage.

Dewey, J. (1938). *Experience and Education*. New York: Macmillan.

Durkheim, E. (1956). *Education and Sociology*. New York: Free Press.

Foucault, M. (1977). *Discipline and Punish: The Birth of the Prison*. New York: Pantheon.

Freire, P. (1998). *Teachers as Cultural Workers: Letters to Those Who Dare Teach*. Boulder: Westview Press.

Gramsci, A. (1995). *Further Selections from the Prison Notebooks*. Edited by Derek Boothman. London: Lawrence & Wishart.

Khaldun, I. (2015). *The Muqaddimah: An Introduction to History*. Princeton University Press.

Krishnamurti, J. (1978). *Education and the Significance of Life*. New York: Harper.

Montessori, M. (1967). *The Absorbent Mind*. New York: Holt.

Nussbaum, M. C. (2010). *Not For Profit: Why Democracy Needs the Humanities*. Princeton: Princeton University Press.

Piaget, J. (1970). *Science of Education and the Psychology of the Child*. New York: Viking.

Rogers, C. (1969). *Freedom to Learn*. Columbus: Merrill.

Vygotsky, L. S. (1978). *Mind in Society: The Development of Higher Psychological Processes*. Cambridge, MA: Harvard University Press.

Figures

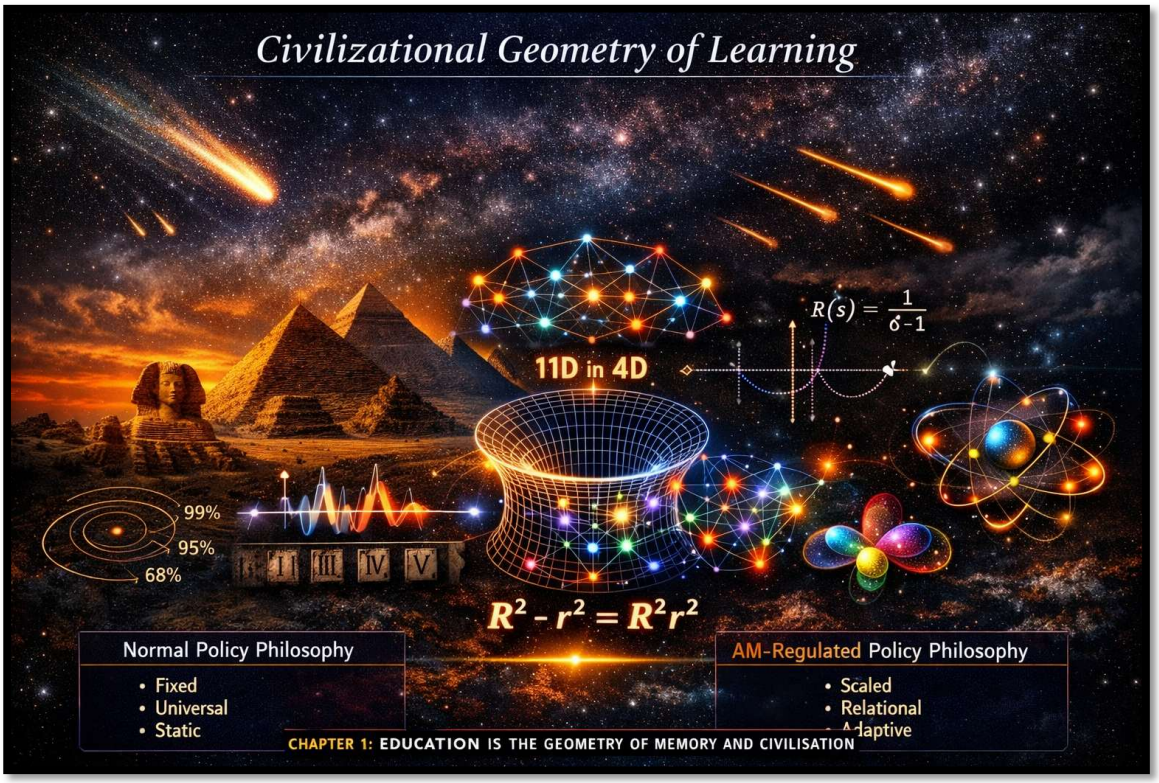
Civilizational Geometry of Learning
11D in 4D
$R(s) = \frac{1}{s-1}$
99%
95%
68%
I
II
III
IV
V
$R^2 - r^2 = R^2 r^2$
Normal Policy Philosophy
• Fixed
• Universal
• Static
AM-Regulated Policy Philosophy
• Scaled
• Relational
• Adaptive
CHAPTER 1: EDUCATION IS THE GEOMETRY OF MEMORY AND CIVILISATION

Chapter 2
The Hidden Architecture of Education: From Wisdom Traditions to Systems Theory

Part I

Beneath the Institution: Why Educational Systems Survive While Others Collapse

Histories of education are commonly written through the chronology of institutions. The narrative begins with the ancient academies of Greece, proceeds through monastic schools, cathedral schools, Islamic centres of learning, medieval universities, Enlightenment academies, industrial public-school systems and, finally, contemporary research universities operating within globally interconnected knowledge economies. Such histories are indispensable because institutions leave archives, buildings, legislation and administrative records through which educational development may be reconstructed. Yet institutional history, valuable though it is, frequently mistakes visible form for underlying function. The existence of an academy does not explain why its intellectual tradition survives. The construction of universities does not itself explain why some societies preserve scientific continuity while others, possessing equally impressive institutional infrastructures, experience intellectual decline, cultural fragmentation or systemic dependency. The historical problem of education therefore lies beneath the institution. It concerns the architecture that allows knowledge to remain reproducible, socially meaningful and adaptable across successive generations despite political upheaval, technological transformation, economic restructuring and civilizational change (Dewey, 1916; Durkheim, 1956; Bourdieu & Passeron, 1977). [JEL: I20, O15, Z13]

This distinction between institutional form and functional continuity becomes increasingly important when examined through the long history of civilizations. Institutions are visible manifestations of educational organisation, yet their survival depends upon invisible relationships linking teachers and learners, scholarship and public life, inherited traditions and innovation, cultural legitimacy and social trust. These relationships constitute what this work describes as the hidden architecture of education. Roads, bridges and communication systems connect geographical space; educational systems connect historical time. They preserve accumulated experience, regulate intellectual succession and create the conditions through which future generations inherit not merely information but the capacity to generate new knowledge. Consequently, education cannot be understood solely as a public service, an economic investment or a policy instrument. It functions simultaneously as the principal mechanism through which civilizations preserve their intellectual memory while maintaining sufficient adaptability to respond to changing environments (Berger & Luckmann, 1966; Meadows, 2008). [JEL: O15, Z13]

Modern educational policy often concentrates upon variables that are both measurable and administratively actionable: enrolment ratios, graduation rates, teacher–student ratios, digital infrastructure, expenditure per learner, international rankings and labour-market outcomes (UNESCO, 2024; OECD, 2025; World Bank, 2024). These indicators are indispensable because governments require evidence through which public investment may be evaluated. International organisations such as UNESCO, the OECD and the World Bank have substantially improved the global capacity to compare educational performance through increasingly sophisticated datasets examining participation, equity, learning outcomes, institutional quality and human capital formation (UNESCO, 2024; OECD, 2025; World Bank,

2024). Nevertheless, these indicators remain incomplete when interpreted independently of the structural relationships generating them. Expansion of access does not automatically generate resilience; increased investment does not necessarily produce institutional trust; larger research systems do not invariably create sustainable scientific communities. Quantitative growth and qualitative continuity therefore represent related but analytically distinct dimensions of educational development. [JEL: I21, I24, I25]

The AM-Regulated Education Policy framework begins precisely at this point of distinction. Rather than treating educational expansion as synonymous with educational development, the framework asks a more fundamental question: under what structural conditions does accumulated educational capacity remain internally coherent as scale increases? This question emerges from the broader Scale-Regulated Aggregation (SRA) research programme, within which accumulation is understood not as a self-sufficient process but as one requiring regulatory mechanisms capable of preserving systemic coherence under increasing complexity (Bertalanffy, 1968; Meadows, 2008; Vogt, 2026). In physical systems, accumulation without regulation frequently produces instability; in biological systems, uncontrolled growth threatens organisational integrity; in economic systems, expansion without adaptive feedback increases systemic vulnerability (Bertalanffy, 1968; Meadows, 2008; Simon, 1996). Educational systems, although possessing distinct social characteristics, appear to confront analogous structural tensions. As participation expands, governance becomes more complex; as institutions multiply, coordination becomes increasingly difficult; as information increases, discernment becomes progressively more important. Growth therefore changes the nature of the educational problem itself. [JEL: I28, O15]

The hidden architecture proposed here should not be confused with an invisible metaphysical force nor interpreted as a deterministic law governing every educational phenomenon (Popper, 1959; Flyvbjerg, 2001; Biesta, 2010). Rather, it refers to the recurring structural relationships that appear across civilizations despite profound cultural, political and philosophical differences. Whether one examines the Academy associated with Plato, the Confucian scholarly tradition, Nalanda, the medieval madrasah, Bologna, Oxford or contemporary research universities, a common question repeatedly emerges: how does a community organise the transmission of knowledge in ways that preserve both continuity and renewal? This question precedes modern educational science by millennia and cannot be adequately answered through institutional description alone (Rüegg, 1992; Huff, 2017; Burke, 2012). [JEL: Z13, I20]

The ancient philosophical traditions approached this problem using different vocabularies while frequently converging upon remarkably similar structural observations. Socrates, as represented primarily through Plato's dialogues, did not conceive education as the transfer of finished knowledge but as disciplined examination through which inherited assumptions became objects of critical inquiry (Plato, 1992). The significance of the Socratic method lies less in dialogue itself than in its regulatory function. Questioning temporarily destabilises accepted belief in order to establish a more durable intellectual order. Existing certainty is deliberately interrupted so that understanding may become more coherent. Education therefore operates not through passive accumulation but through controlled transformation. The learner does not simply receive information; the learner reorganises cognitive structures capable of interpreting information under new conditions. [JEL: I20, Z13]

A structurally similar insight emerges within Confucian educational philosophy despite substantial philosophical differences. Confucius consistently associated learning with moral cultivation, disciplined reflection and social responsibility rather than informational acquisition alone (Confucius, 1997). The objective was not merely knowledgeable individuals but individuals capable of sustaining social harmony through cultivated judgement. Education thereby became a regulatory mechanism operating simultaneously at personal and institutional levels. Individual refinement strengthened communal order, while communal order provided the conditions necessary for continued intellectual refinement. The educational process thus maintained reciprocal feedback between human development and social continuity. Although expressed through different ethical assumptions from the Greek tradition, the underlying structural concern remained strikingly comparable: learning existed to preserve the conditions through which civilization could continue reproducing itself. [JEL: I20, O15, Z13]

The comparison becomes more illuminating when extended beyond Greece and China into the Indian intellectual traditions. Vedantic inquiry, Buddhist philosophy and later educational practices associated with monastic and scholarly communities frequently approached knowledge not merely as external description but as disciplined transformation of perception itself (Rahula, 1974; Radhakrishnan, 1996). In this context, education became inseparable from epistemology. The learner was required not only to acquire information but to refine the conditions under which truth could be recognised. Siddhartha Gautama's emphasis upon disciplined observation, reduction of illusion and continuous examination of experience represented an educational orientation in which the reliability of knowledge depended fundamentally upon the development of the observer. The hidden architecture therefore shifted from curriculum toward consciousness. Knowledge survived because methods of disciplined inquiry survived. [JEL: I20, Z13]

Despite their profound philosophical differences, these traditions reveal an unexpected convergence. None regarded education primarily as institutional administration. None reduced learning to informational transfer. None understood continuity as mere preservation of texts. Instead, each identified education as a dynamic process through which human beings, institutions and societies continually reorganised themselves in response to changing conditions while attempting to preserve deeper forms of coherence. This convergence does not erase historical differences, nor does it imply universal agreement regarding educational aims. Rather, it suggests that beneath diverse philosophical languages lies a recurring structural concern that modern educational policy continues to confront: how may systems expand without fragmenting; innovate without forgetting; and adapt without dissolving the very conditions that make adaptation possible? It is this hidden architecture that the remainder of the chapter examines through contemporary systems theory, sociological analysis and empirical educational evidence. [JEL: I21, I25, Z13]

Part II

From Wisdom Traditions to Systems Theory: Education as an Adaptive Structure of Civilizational Continuity

The historical traditions examined in the preceding discussion converge upon an observation that becomes increasingly significant when interpreted through contemporary systems theory. Greek philosophy, Confucian ethics, Indian epistemological traditions and Islamic scholarship differed profoundly in metaphysical commitments, political assumptions and educational

practices, yet each recognised, either explicitly or implicitly, that learning represents a dynamic process through which human beings reorganise themselves while simultaneously reorganising the societies within which they live. The continuity of civilisation therefore depends not solely upon the preservation of knowledge but upon the preservation of those adaptive relationships that enable knowledge to remain intelligible, socially legitimate and capable of responding to changing circumstances. The educational problem consequently shifts from the transmission of information towards the regulation of increasingly complex systems of interaction, a transition that modern systems theory renders particularly visible by moving analytical attention away from isolated components and towards the relationships that bind those components together (Bertalanffy, 1968; Luhmann, 1995; Meadows, 2008). [JEL: I21, O15, Z13]

General Systems Theory, developed most prominently by Ludwig von Bertalanffy, represented a decisive departure from reductionist explanations that attempted to understand complex phenomena by examining individual parts in isolation (Bertalanffy, 1968). Instead, systems were interpreted as organised wholes whose behaviour emerged through interactions among constituent elements rather than through the independent properties of those elements themselves. Although Bertalanffy's work addressed biological and organisational systems rather than education specifically, its analytical implications for educational research remain substantial. A school cannot be understood solely through teachers, curricula or buildings; a university cannot be explained merely through research output or student enrolment. Educational institutions exhibit behaviours that arise from interactions among governance structures, pedagogical relationships, institutional cultures, funding mechanisms, technological environments and wider social expectations. Consequently, the educational system becomes more than the sum of its observable parts. [JEL: I20, I28, Z13]

This relational perspective acquired further sophistication within the sociological systems theory developed by Niklas Luhmann. Luhmann argued that modern societies consist of differentiated communication systems operating according to internally generated forms of meaning rather than simple hierarchical control (Luhmann, 1995). Education, within this interpretation, functions not merely as a mechanism for transmitting information but as a specialised social system responsible for reproducing communicative competence across generations. Schools and universities therefore become institutional manifestations of deeper communicative processes through which societies organise expectations, evaluate competence and preserve collective memory. The significance of Luhmann's analysis lies in demonstrating that educational stability depends less upon institutional permanence than upon the continuous reproduction of meaningful communication. Institutions survive only insofar as they continue generating the relationships through which knowledge retains social legitimacy. [JEL: Z13, I21]

The importance of this systems perspective becomes increasingly evident when examined alongside twentieth-century cognitive psychology. Jean Piaget's developmental theory proposed that learning proceeds through continuous interaction between existing cognitive structures and new experiences, producing successive reorganisations of understanding rather than simple accumulation of information (Piaget, 1952). Knowledge therefore develops through accommodation and assimilation, processes requiring both stability and transformation. Lev Vygotsky expanded this perspective by locating cognition within social interaction, arguing that intellectual development emerges through participation in cultural

environments rather than isolated mental activity (Vygotsky, 1978). Although Piaget emphasised developmental structures while Vygotsky emphasised sociocultural mediation, both rejected passive conceptions of learning. Knowledge becomes an adaptive process whereby internal organisation changes through regulated engagement with external reality. [JEL: I20, I21]

Viewed comparatively, these educational theories reveal a remarkable continuity with much older philosophical traditions. Socratic dialogue required learners to reconstruct assumptions through disciplined questioning; Confucian cultivation required continuous refinement of moral judgement; Buddhist epistemology demanded sustained observation of experience; Piaget described the reconstruction of cognitive structures; Vygotsky explained socially mediated intellectual development. None of these approaches can legitimately be reduced to a single educational doctrine, yet all converge upon a deeper structural observation: education consists of regulated transformation rather than passive transmission. The learner changes, the community changes, and the system of knowledge itself changes. Continuity therefore requires mechanisms capable of preserving coherence during transformation rather than preventing transformation altogether. [JEL: I20, O15, Z13]

The sociological implications of this observation become particularly pronounced in the work of Pierre Bourdieu. Bourdieu challenged idealised conceptions of education by demonstrating that educational institutions frequently reproduce existing distributions of cultural capital while simultaneously presenting such outcomes as meritocratic achievement (Bourdieu, 1986; Bourdieu & Passeron, 1977). Schools therefore perform multiple functions simultaneously: they transmit knowledge, confer legitimacy, reproduce social hierarchies and regulate access to future opportunities. The significance of Bourdieu's contribution does not lie solely in identifying educational inequality but in revealing the hidden structures through which inequality becomes normalised. Educational systems are embedded within broader social relations whose influence often remains invisible precisely because institutional routines appear natural and self-evident. [JEL: I24, Z13]

Antonio Gramsci approached a related problem from the perspective of cultural hegemony, arguing that institutions contribute to the maintenance of social order not merely through coercion but through the production and reproduction of accepted forms of knowledge, language and common sense (Gramsci, 1971). Education thereby becomes an arena in which societies negotiate legitimacy, authority and identity. Gramsci's analysis should not be interpreted as reducing education to political domination; rather, it demonstrates that educational systems participate actively in shaping cultural continuity. The relationship between knowledge and power therefore becomes inseparable from the relationship between education and civilisation. [JEL: Z13, I24]

More recent systems-oriented scholarship reinforces these observations while extending them into questions of complexity and governance. Donella Meadows demonstrated that complex systems frequently behave in counterintuitive ways because feedback structures, delays and interactions often dominate the behaviour of individual components (Meadows, 2008). Educational reforms therefore cannot be evaluated solely through immediate outputs. Policies introducing curricular change, technological innovation or institutional restructuring may produce consequences that emerge only after extended periods because educational systems contain numerous interacting feedback loops. Edgar Morin similarly argued that modern

societies require modes of thinking capable of recognising complexity rather than fragmenting reality into isolated disciplines (Morin, 2008). Education itself therefore becomes responsible for cultivating the intellectual capacity necessary to understand complex systems without reducing them to simplistic explanations. [JEL: I28, O15]

These systems perspectives illuminate a recurring weakness within contemporary educational policy. Administrative evaluation frequently privileges measurable variables because measurable variables are politically actionable. Enrolment ratios, completion rates, research output and international rankings undoubtedly provide valuable information. Nevertheless, systems theory cautions that such indicators represent observable manifestations of deeper relationships rather than exhaustive descriptions of educational reality. Institutional resilience depends equally upon variables that are difficult to quantify directly: trust, legitimacy, intellectual culture, professional collaboration, community engagement and adaptive capacity. When such relationships weaken, educational systems may continue producing favourable statistical indicators while becoming increasingly vulnerable to disruption. [JEL: I21, I28, Z13]

Within the analytical framework of this book, these observations converge toward what is described as the hidden architecture of educational continuity. The argument is not that previous philosophers or systems theorists anticipated the AM-Regulated framework, nor that their work should be retrospectively interpreted as supporting it. Rather, the claim is methodological. The historical traditions examined above consistently direct analytical attention away from isolated educational variables and toward relationships governing continuity, adaptation and coherence. The AM-Regulated Education Policy framework adopts this orientation by asking whether educational systems maintain sufficient regulatory capacity to preserve meaningful continuity as complexity increases. It therefore functions as a comparative interpretative lens through which recurring structural relationships may be examined across civilizations, historical periods and contemporary policy environments without assuming identical causal mechanisms. [JEL: I20, I25, Z13]

This interpretation also establishes the transition to the empirical investigation that follows. Historical philosophy and systems theory identify conceptual structures; contemporary educational datasets permit those structures to be examined against observable evidence. The next section therefore turns deliberately away from abstract theoretical development toward international evidence generated by UNESCO, the OECD, the World Bank, AISHE, UDISE+, SIPRI and related sources. The objective is neither to validate nor to dismiss the analytical framework a priori, but to investigate whether measurable educational systems operating under conditions of fragility, expansion and geopolitical uncertainty exhibit recurring patterns consistent with the hidden architecture developed throughout this chapter. It is only through such dialogue between philosophy, systems theory and empirical observation that educational continuity may be examined as a serious object of interdisciplinary research rather than as an isolated concern of any single academic discipline. [JEL: I21, I28, O15]

Part – III

The Hidden Architecture Revealed: Real-Time Educational Systems, Fragile Frontiers and the Regulatory Problem of Continuity

The preceding analysis established that educational continuity cannot be adequately understood through institutional history alone. Philosophical traditions demonstrated that learning has

repeatedly been conceived as a process of regulated transformation rather than passive transmission, while systems theory revealed that the behaviour of complex educational systems emerges principally from relationships among their constituent components rather than from the isolated characteristics of those components themselves (Bertalanffy, 1968; Luhmann, 1995; Meadows, 2008). The analytical question therefore changes fundamentally. Instead of asking whether educational systems have expanded, one must ask whether expansion has preserved or weakened the structural relationships upon which educational continuity ultimately depends. Contemporary educational datasets provide an opportunity to investigate this question under conditions unprecedented in both scale and complexity. Unlike earlier civilizations, modern educational systems generate extensive statistical evidence concerning participation, infrastructure, learning outcomes, teacher capacity, institutional finance, research productivity and human capital formation. Yet the availability of data introduces a methodological paradox. The quantity of measurable information increases dramatically, while the interpretation of that information becomes progressively more complex. Educational reality consequently risks being reduced to indicators whose apparent precision conceals the multidimensional character of learning itself (UNESCO, 2024; OECD, 2025; World Bank, 2024). [JEL: I21, I25, I28]

International educational monitoring conducted by UNESCO has consistently demonstrated that educational development cannot be evaluated exclusively through enrolment or attendance because access, quality, inclusion and continuity frequently diverge under conditions of social inequality, economic disruption and armed conflict (UNESCO, 2024). Educational participation may increase nationally while substantial regional disparities remain unresolved. Likewise, the Organisation for Economic Co-operation and Development has repeatedly shown through comparative educational indicators that investment, teacher quality, governance arrangements and socio-economic conditions interact in ways that resist simple linear explanation (OECD, 2025). Human capital assessments produced by the World Bank similarly distinguish between years of schooling and actual learning, recognising that educational attainment alone cannot adequately represent the formation of productive human capability (World Bank, 2024). Collectively, these international evidence bases suggest that educational systems possess internal structures whose performance depends upon interactions among multiple variables rather than any single measurable indicator. [JEL: I24, I25, O15]

This observation is particularly significant because contemporary educational policy frequently remains organised around additive measures of development. Governments naturally monitor the number of schools constructed, teachers recruited, students enrolled, graduates produced and financial resources allocated. These variables remain indispensable for policy planning because educational systems cannot function without material resources. Nevertheless, additive expansion alone provides an incomplete representation of systemic resilience. A nation may double its higher education institutions while simultaneously weakening research quality through fragmentation of expertise. Primary education may achieve near-universal enrolment while substantial learning disparities persist between regions, socio-economic groups or linguistic communities. Similarly, technological expansion may dramatically increase digital access without ensuring meaningful educational engagement. The challenge therefore lies not in rejecting quantitative indicators but in interpreting them within broader relational structures. [JEL: I25, I28]

Within the analytical framework proposed in this volume, this distinction corresponds to the interaction between additive and regulatory dimensions of educational systems. The additive dimension concerns visible accumulation: institutions, infrastructure, teachers, learners, financial investment, technological capacity and administrative expansion. These variables remain measurable and form the basis of most contemporary educational planning. The regulatory dimension concerns the relationships through which accumulated capacity becomes educational continuity: institutional trust, professional collaboration, pedagogical coherence, community legitimacy, adaptive governance, research culture and intergenerational transmission of knowledge. These variables are considerably more difficult to measure directly, yet they frequently determine whether educational expansion generates sustainable resilience or merely temporary growth. [JEL: I20, I28, Z13]

The distinction becomes especially visible within fragile frontiers. Conflict-affected educational systems provide what may be described as natural stress tests for institutional resilience because they expose relationships that remain partially concealed during periods of stability. Under ordinary conditions, administrative continuity, financial support and predictable governance may compensate for structural weaknesses. Under conditions of displacement, armed conflict, economic collapse or severe political instability, however, these compensatory mechanisms deteriorate rapidly. Educational systems then depend increasingly upon local institutional memory, teacher commitment, community organisation and adaptive capacity. It is therefore unsurprising that international organisations concerned with education in emergencies increasingly emphasise continuity of learning, psychosocial support, teacher retention and institutional resilience alongside physical reconstruction (UNESCO, 2024; UNICEF, 2024). [JEL: I20, O15]

The importance of conflict regions within this study does not derive from political exceptionalism but from methodological clarity. Extreme environments frequently reveal structural relationships that remain statistically obscured within more stable systems. Similar analytical strategies have long been employed within ecology, engineering and economics, where systems under stress reveal internal dependencies invisible under ordinary operating conditions. Educational systems appear no different. Fragility exposes the hidden architecture of continuity. When institutional resources decline, the educational process increasingly depends upon relational structures rather than administrative routines alone. The teacher who maintains learning despite displacement, the community that preserves schooling under crisis and the university that sustains research despite severe constraint collectively demonstrate that educational resilience emerges from adaptive organisation rather than infrastructure alone. [JEL: I21, Z13]

This interpretation also explains why educational systems have become increasingly significant within geopolitical strategy. Contemporary international competition extends well beyond conventional economic or military capabilities into scientific research, technological innovation, higher education, knowledge production and human capital development. Universities increasingly function simultaneously as educational institutions, research centres, innovation ecosystems and instruments of international influence. Consequently, educational continuity acquires strategic significance because scientific capability, technological sovereignty and long-term economic resilience depend upon sustained intellectual development rather than episodic investment. The educational question therefore intersects

directly with questions of national resilience and international competitiveness without becoming reducible to them. [JEL: I25, O15, F50]

The empirical observations discussed throughout this chapter therefore converge upon a broader methodological conclusion. Historical philosophy contributes long-term civilizational observation; sociology identifies institutional relationships; systems theory provides conceptual models for understanding complexity; contemporary datasets supply measurable evidence; policy analysis translates interpretation into governance. None of these approaches alone is sufficient. Historical reflection without empirical observation risks abstraction. Quantitative measurement without philosophical interpretation risks reductionism. Policy without historical awareness risks short-termism. The hidden architecture of education becomes visible only when these modes of inquiry interact systematically rather than competitively. [JEL: B41, I21, I28]

The AM-Regulated Education Policy framework should therefore be understood as an interdisciplinary analytical perspective rather than a substitute for established educational theory. Its contribution lies in directing attention toward recurring structural relationships linking accumulation, regulation, adaptation and continuity across educational systems operating under different historical and institutional conditions. The framework does not propose that educational development follows a single deterministic trajectory, nor does it claim that comparable institutional outcomes necessarily arise from identical causal mechanisms. Rather, it suggests that educational systems repeatedly confront analogous organisational problems as complexity increases. The empirical validity of this proposition remains dependent upon continued comparative investigation using historical scholarship, contemporary datasets and policy evaluation. Accordingly, the framework remains deliberately open to refinement, modification and empirical challenge. Such openness is not a weakness but a necessary condition of serious scientific inquiry. [JEL: B41, I21, O15]

The chapter therefore concludes where it began: beneath the institution. Schools, universities, academies and educational ministries remain indispensable manifestations of organised learning, yet they do not themselves constitute educational continuity. Continuity exists within the relationships that permit knowledge to survive successive generations, adapt to changing circumstances and preserve the intellectual conditions necessary for future innovation. Roads connect places. Energy grids connect industries. Financial systems connect markets. Educational systems perform a more subtle yet ultimately more fundamental function: they connect generations. Every civilisation depends upon mechanisms through which accumulated experience is transmitted, revised and expanded. The continuity of scientific inquiry, legal reasoning, artistic expression, technological innovation and political organisation presupposes educational processes that outlive individual lives (Dewey, 1916; Durkheim, 1956; Arendt, 1961). Civilizations therefore do not endure because knowledge exists; they endure because relationships exist through which knowledge remains intelligible and capable of renewal. The hidden architecture of education resides not within buildings, statutes or administrative structures alone, but within the continually reconstructed networks linking teachers to learners, institutions to communities, research to application and inherited traditions to future discovery. When these relationships weaken, institutional form may survive while educational continuity gradually erodes. [JEL: Z13, O15]

References

Altekar, A. S., 1944. *Education in Ancient India*. Varanasi: Nand Kishore & Brothers.

Arendt, H., 1961. *Between Past and Future: Eight Exercises in Political Thought*. New York: Viking Press.

Aristotle, 1995a. *Politics*. Translated by Ernest Barker. Oxford: Oxford University Press.

Aristotle, 1995b. *Nicomachean Ethics*. Translated by Terence Irwin. Indianapolis: Hackett Publishing.

Becker, G. S., 1993. *Human Capital: A Theoretical and Empirical Analysis, with Special Reference to Education*. 3rd ed. Chicago: University of Chicago Press.

Berger, P. L. and Luckmann, T., 1966. *The Social Construction of Reality: A Treatise in the Sociology of Knowledge*. Garden City, NY: Anchor Books.

Bertalanffy, L. von, 1968. *General System Theory: Foundations, Development, Applications*. New York: George Braziller.

Biesta, G., 2010. *Good Education in an Age of Measurement: Ethics, Politics, Democracy*. Boulder, CO: Paradigm Publishers.

Biesta, G., 2015. *The Beautiful Risk of Education*. London: Routledge.

Bourdieu, P., 1986. 'The Forms of Capital'. In: J. G. Richardson, ed. *Handbook of Theory and Research for the Sociology of Education*. New York: Greenwood Press, pp. 241–258.

Bourdieu, P. and Passeron, J.-C., 1977. *Reproduction in Education, Society and Culture*. London: Sage Publications.

Burke, P., 2012. *A Social History of Knowledge II: From the Encyclopaedia to Wikipedia*. Cambridge: Polity Press.

Confucius, 1997. *The Analects*. Translated by Raymond Dawson. Oxford: Oxford University Press.

Dewey, J., 1916. *Democracy and Education: An Introduction to the Philosophy of Education*. New York: Macmillan.

Dewey, J., 1938. *Experience and Education*. New York: Macmillan.

Durkheim, E., 1956. *Education and Sociology*. Translated by Sherwood D. Fox. Glencoe, IL: Free Press.

Elman, B. A., 2013. *Civil Examinations and Meritocracy in Late Imperial China*. Cambridge, MA: Harvard University Press.

Foucault, M., 1977. *Discipline and Punish: The Birth of the Prison*. Translated by Alan Sheridan. New York: Pantheon Books.

Freire, P., 1970. *Pedagogy of the Oppressed*. Translated by Myra Bergman Ramos. New York: Continuum.

Freire, P., 1998. *Teachers as Cultural Workers: Letters to Those Who Dare Teach*. Boulder, CO: Westview Press.

Gadamer, H.-G., 2004. *Truth and Method*. 2nd revised ed. London: Continuum.

Gethin, R., 1998. *The Foundations of Buddhism*. Oxford: Oxford University Press.

Gramsci, A., 1971. *Selections from the Prison Notebooks*. Edited and translated by Quintin Hoare and Geoffrey Nowell Smith. New York: International Publishers.

Guthrie, W. K. C., 1971. *The Sophists*. Cambridge: Cambridge University Press.

Hartmut Rosa, 2019. *Resonance: A Sociology of Our Relationship to the World*. Cambridge: Polity Press.

hooks, b., 1994. *Teaching to Transgress: Education as the Practice of Freedom*. New York: Routledge.

Huff, T. E., 2017. *The Rise of Early Modern Science: Islam, China and the West*. 3rd ed. Cambridge: Cambridge University Press.
Ibn Khaldun, 2015. *The Muqaddimah: An Introduction to History*. Translated by Franz Rosenthal. Princeton, NJ: Princeton University Press.
Krishnamurti, J., 1974. *Education and the Significance of Life*. New York: Harper & Row.
Luhmann, N., 1995. *Social Systems*. Translated by John Bednarz Jr. and Dirk Baecker. Stanford, CA: Stanford University Press.
Meadows, D. H., 2008. *Thinking in Systems: A Primer*. White River Junction, VT: Chelsea Green Publishing.
Morin, E., 2008. *On Complexity*. Cresskill, NJ: Hampton Press.
Montessori, M., 1967. *The Absorbent Mind*. New York: Holt, Rinehart and Winston.
Nasr, S. H., 2006. *Islamic Philosophy from Its Origin to the Present: Philosophy in the Land of Prophecy*. Albany, NY: State University of New York Press.
Nussbaum, M. C., 2010. *Not for Profit: Why Democracy Needs the Humanities*. Princeton, NJ: Princeton University Press.
Organisation for Economic Co-operation and Development (OECD), 2024. *Education Policy Outlook 2024: Shaping Responsive and Resilient Education Systems*. Paris: OECD Publishing.
Organisation for Economic Co-operation and Development (OECD), 2025. *Education at a Glance 2025: OECD Indicators*. Paris: OECD Publishing.
Piaget, J., 1952. *The Origins of Intelligence in Children*. Translated by Margaret Cook. New York: International Universities Press.
Plato, 1992a. *Apology*. Translated by G. M. A. Grube. Indianapolis, IN: Hackett Publishing Company.
Plato, 1992b. *Republic*. Translated by G. M. A. Grube. Revised by C. D. C. Reeve. Indianapolis, IN: Hackett Publishing Company.
Rahula, W., 1974. *What the Buddha Taught*. Revised ed. New York: Grove Press.
Radhakrishnan, S., 1996. *Indian Philosophy*. Vols I–II. New Delhi: Oxford University Press.
Rüegg, W., ed., 1992. *A History of the University in Europe. Volume I: Universities in the Middle Ages*. Cambridge: Cambridge University Press.
Simon, H. A., 1996. *The Sciences of the Artificial*. 3rd ed. Cambridge, MA: MIT Press.
Snow, C. P., 1959. *The Two Cultures and the Scientific Revolution*. Cambridge: Cambridge University Press.
UNESCO, 2024. *Global Education Monitoring Report 2024*. Paris: UNESCO.
UNESCO, 2025. *Global Education Monitoring Report 2025*. Paris: UNESCO.
UNICEF, 2024. *Education in Emergencies: Global Annual Results Report 2024*. New York: United Nations Children's Fund.
United Nations Development Programme (UNDP), 2024. *Human Development Report 2023/2024*. New York: United Nations Development Programme.
United Nations High Commissioner for Refugees (UNHCR), 2024. *Refugee Education Report 2024*. Geneva: UNHCR.
World Bank, 2024. *The Human Capital Project: Annual Report 2024*. Washington, DC: World Bank.
World Bank, 2025. *World Development Report 2025*. Washington, DC: World Bank.
Government of India, Ministry of Education, 2024. *All India Survey on Higher Education (AISHE) 2021–2022*. New Delhi: Ministry of Education.

Government of India, Ministry of Education, 2024. *Unified District Information System for Education Plus (UDISE+) 2023–2024*. New Delhi: Ministry of Education.
Stockholm International Peace Research Institute (SIPRI), 2024. *SIPRI Yearbook 2024: Armaments, Disarmament and International Security*. Oxford: Oxford University Press.
Vygotsky, L. S., 1978. *Mind in Society: The Development of Higher Psychological Processes*. Edited by Michael Cole, Vera John-Steiner, Sylvia Scribner and Ellen Souberman. Cambridge, MA: Harvard University Press.
Weick, K. E., 1976. 'Educational Organizations as Loosely Coupled Systems'. *Administrative Science Quarterly*, 21(1), pp. 1–19.

Chapter 3
The AM-Regulator as Sociological Infrastructure

The historical and philosophical investigation developed in the preceding chapters established that educational continuity cannot be reduced to institutional expansion alone. Ancient academies, Confucian scholarly traditions, Indian centres of learning, medieval universities and contemporary research institutions differed profoundly in culture, organisation and historical circumstance, yet each confronted an analogous structural question: how may knowledge continue beyond the generation that first produces it? The present chapter proceeds from historical observation to structural explanation. It no longer asks whether educational systems expand, for modern history has demonstrated beyond reasonable doubt that expansion has become one of the defining characteristics of educational development. Instead, it asks whether expansion, when considered independently of regulatory capacity, is sufficient to preserve continuity under conditions of increasing complexity. This distinction marks the transition from educational history to educational systems analysis, from institutional description to sociological infrastructure, and from the visible architecture of schools and universities to the hidden relationships through which civilizations preserve their intellectual life (Durkheim, 1956; Bertalanffy, 1968; Luhmann, 1995). [JEL: I20, I21, O15]

Roads connect places. Energy grids connect industries. Financial systems connect markets. Educational systems perform a more subtle yet ultimately more fundamental function: they connect generations. Every civilisation depends upon mechanisms through which accumulated experience is transmitted, revised and expanded. The continuity of scientific inquiry, legal reasoning, artistic expression, technological innovation and political organisation presupposes educational processes that outlive individual lives. Civilizations therefore do not endure because knowledge exists; they endure because relationships exist through which knowledge remains intelligible and capable of renewal. The hidden architecture of education resides not within buildings, statutes or administrative structures alone, but within the continually reconstructed networks linking teachers to learners, institutions to communities, research to application and inherited traditions to future discovery. When these relationships weaken, institutional form may survive while educational continuity gradually erodes. [JEL: Z13, O15]

The distinction between visible infrastructure and hidden infrastructure provides the conceptual foundation for the AM-Regulated Education Policy framework. Conventional educational analysis frequently concentrates upon variables that are immediately observable and therefore readily measurable: enrolment rates, teacher recruitment, institutional expenditure, graduation numbers, research publications and international rankings. Such indicators remain indispensable for public administration because governments require measurable evidence through which policy may be designed, monitored and evaluated (OECD, 2025; UNESCO, 2024). Nevertheless, these variables primarily describe accumulated educational capacity rather than the structural relationships that determine whether such capacity remains coherent under increasing complexity. Educational expansion may therefore proceed simultaneously with declining institutional trust, fragmented research cultures, weakening mentorship, regional disparities and reduced adaptive capability. Growth and continuity are related, but they are not synonymous. [JEL: I24, I25, I28]

Within the broader Scale-Regulated Aggregation programme, this distinction is expressed through the relationship between accumulation and regulation (Vogt, 2026). Accumulation represents the expansion of components within a system. Regulation concerns the relationships through which expanding systems preserve organisational coherence while adapting to changing internal and external conditions. The present work applies this conceptual distinction to educational systems without assuming that social institutions behave identically to physical or biological systems. The analogy is structural rather than mechanistic. Biological organisms employ homeostatic regulation to preserve functional stability under environmental change; economic systems rely upon institutional arrangements to moderate instability within markets; engineering systems require feedback to maintain operational integrity (Bertalanffy, 1968; North, 1990; Meadows, 2008). Educational systems likewise depend upon relationships that enable expansion without fragmentation. The proposition advanced here is therefore interpretative rather than deterministic: educational continuity appears increasingly dependent upon regulatory capacity as institutional complexity increases. [JEL: I25, O15, Z13]

The sociological significance of this observation becomes particularly apparent when educational systems are examined beyond their administrative boundaries. A university is not merely an organisation employing academics and educating students. It constitutes a dynamic ecosystem within which knowledge is produced, criticised, disseminated and preserved through interactions extending far beyond formal institutional structures. Laboratories depend upon mentorship as much as equipment. Research cultures depend upon intellectual trust as much as funding. Doctoral education depends upon scholarly communities as much as curricula. Professional competence develops through relationships whose educational significance frequently exceeds that of formal instruction. Consequently, the durability of educational systems depends upon variables that remain only partially visible within conventional statistical indicators. The teacher who cultivates future researchers, the supervisor who sustains scientific standards across decades, the institution that preserves interdisciplinary dialogue and the community that maintains confidence in educational legitimacy collectively constitute sociological infrastructure whose erosion may remain undetected until institutional resilience is seriously compromised (Bourdieu & Passeron, 1977; Weick, 1976). [JEL: I21, Z13]

This distinction explains why educational systems operating under apparently favourable statistical conditions may nevertheless experience structural fragility. Contemporary international evidence demonstrates substantial global expansion in educational participation over recent decades. Yet UNESCO's continuing analyses of educational inclusion, learning quality and resilience indicate that improvements in access alone do not eliminate persistent disparities associated with geography, socio-economic status, conflict, displacement and institutional capacity (UNESCO, 2024). OECD comparative indicators similarly demonstrate that educational performance emerges through interactions among teacher quality, governance arrangements, socio-economic conditions and institutional design rather than through expenditure alone (OECD, 2025). World Bank assessments of human capital likewise distinguish between years of schooling and effective learning, emphasising that educational attainment and educational capability cannot automatically be treated as interchangeable concepts (World Bank, 2024). These findings do not diminish the importance of educational expansion; rather, they suggest that expansion acquires lasting significance only when

supported by relationships capable of preserving continuity across increasingly complex institutional environments. [JEL: I24, I25, O15]

The analytical implications become more pronounced when educational systems are examined longitudinally rather than cross-sectionally. Educational institutions rarely experience catastrophic failure through a single event. More commonly, continuity weakens gradually through the cumulative interaction of numerous modest disturbances (Weick, 1976; Meadows, 2008). A regional shortage of experienced teachers may initially appear manageable. Migration of highly qualified researchers may seem economically advantageous because international mobility contributes to global scientific exchange. Variations in educational quality between regions may be interpreted as temporary developmental differences. Yet when such processes interact over extended periods, they may alter the internal architecture of educational systems by weakening mentorship, concentrating expertise, reducing institutional diversity and fragmenting pathways through which knowledge circulates. The resulting transformation may remain statistically subtle for years while fundamentally altering long-term educational resilience. It is precisely this cumulative dimension that requires analytical frameworks capable of examining relationships rather than isolated indicators. [JEL: I25, I28, Z13]

The methodological inspiration for such analysis may be understood through the statistical work of Ronald Fisher. Fisher's contributions transformed modern statistical inference by demonstrating the importance of variation, experimental design and probabilistic reasoning within complex empirical investigation (Fisher, 1922). The relevance of Fisher to the present discussion does not consist in importing statistical techniques directly into educational philosophy, but in recognising that meaningful interpretation frequently depends less upon average behaviour than upon understanding variation, interaction and cumulative divergence. Educational systems similarly exhibit patterns whose long-term significance may emerge not through dramatic individual events but through the gradual accumulation of asymmetries distributed across institutions, regions and generations. Statistical thinking therefore complements sociological analysis by encouraging attention to structural variation rather than isolated outcomes. [JEL: C12, C18, I21]

From this perspective, the AM-Regulated Education Policy framework proposes that educational policy should be interpreted through the interaction of two analytically distinct dimensions. The additive dimension encompasses the measurable accumulation of educational resources: schools, universities, teachers, financial investment, technological infrastructure, research output and student participation. The regulatory dimension encompasses those relational mechanisms through which accumulated capacity remains educationally meaningful: institutional memory, professional trust, mentorship, scholarly succession, interdisciplinary communication, adaptive governance and community legitimacy. Neither dimension is independently sufficient. Material resources without coherent relationships may generate expansion without resilience, while strong relationships unsupported by adequate resources struggle to sustain long-term educational development. The central policy challenge therefore concerns the maintenance of dynamic equilibrium between educational growth and educational continuity. [JEL: I20, I25, I28, Z13]

The recognition that educational continuity depends upon regulatory relationships rather than institutional expansion alone also requires a reconsideration of what social scientists mean by infrastructure. Within public policy, infrastructure is conventionally associated with physical systems: roads, railways, ports, electrical grids, telecommunications and water supply. These systems perform a common function. They enable movement, exchange and coordination across geographical space. Yet every form of physical infrastructure presupposes another, less visible infrastructure through which societies preserve the expertise necessary to construct, maintain and improve those physical systems. Engineers, physicians, teachers, scientists, administrators, judges and skilled technicians are not spontaneously produced by economies; they emerge through educational processes extending across decades. Educational systems therefore occupy a distinctive position within the architecture of civilisation because they reproduce the human capabilities upon which every other infrastructure ultimately depends. Physical infrastructure may support economic development, but educational infrastructure reproduces the knowledge required to sustain physical infrastructure itself. This recursive relationship distinguishes education from most other sectors of public policy and suggests that failures of educational continuity possess consequences extending well beyond the boundaries of schools or universities (Becker, 1993; Durkheim, 1956; OECD, 2025). [JEL: I20, I25, O15]

The sociological implications of this observation become particularly significant when infrastructure is interpreted not merely as a collection of material assets but as a system of enduring relationships. Contemporary sociology has increasingly recognised that institutions derive stability less from their formal organisational structures than from the trust, legitimacy and expectations shared among those who participate within them. Educational systems operate through similar mechanisms. A curriculum possesses authority because teachers, students, families, employers and governments collectively recognise its legitimacy. Academic qualifications possess value because professional communities maintain confidence in the standards through which those qualifications are awarded. Universities function as centres of knowledge because societies continue to trust their capacity for intellectual judgement, scientific integrity and scholarly independence. Once such trust weakens, institutional continuity becomes progressively more difficult to preserve regardless of continued financial investment or organisational expansion. The erosion of trust therefore represents not merely a sociological phenomenon but an infrastructural problem affecting the long-term resilience of educational systems themselves (Luhmann, 1979; Giddens, 1990). [JEL: Z13, I21]

The concept of educational trust extends beyond interpersonal confidence between teachers and learners. It encompasses confidence in assessment, confidence in scientific methods, confidence in institutional governance, confidence in research ethics and confidence in the broader social value of education itself. Modern educational systems increasingly operate within environments characterised by rapid technological change, expanding digital communication and unprecedented quantities of accessible information. Under such conditions, the ability of institutions to maintain intellectual credibility becomes an essential component of educational resilience. Information may be abundant, yet the capacity to distinguish reliable knowledge from misinformation depends upon educational cultures capable of sustaining rigorous standards of inquiry. Consequently, educational continuity requires not only the transmission of knowledge but the preservation of epistemic trust—the collective confidence that systematic inquiry remains preferable to arbitrary assertion. Such

trust develops slowly through institutional practice and may be weakened far more rapidly than it can be restored. [JEL: I20, Z13]

This perspective also clarifies an increasingly important distinction between knowledge production and knowledge retention. Contemporary educational policy often celebrates indicators associated with production: increasing doctoral enrolments, expanding scientific publications, growing research expenditure and rising international collaboration. These developments represent genuine achievements and contribute substantially to scientific advancement. Nevertheless, educational continuity depends equally upon the capacity to retain, reproduce and disseminate accumulated expertise. A university producing large numbers of doctoral graduates while simultaneously experiencing sustained loss of experienced supervisors, laboratory leaders or disciplinary communities may demonstrate impressive quantitative growth while gradually weakening its long-term research capability. Knowledge production without mechanisms of succession risks generating episodic achievement rather than enduring scientific capacity. Educational systems therefore require both innovation and institutional memory, both expansion and continuity, both intellectual mobility and sustainable retention. [JEL: I25, O15]

The distinction between mobility and retention illustrates the importance of analysing educational systems relationally rather than ideologically. International academic mobility contributes positively to scientific collaboration, interdisciplinary exchange and the circulation of ideas. Researchers moving across institutions and countries frequently strengthen global knowledge production. However, educational policy must simultaneously consider whether mobility remains reciprocal or becomes structurally asymmetrical. Persistent outward migration of highly trained researchers without comparable mechanisms supporting return, collaboration or domestic research development may gradually reduce institutional capacity within particular regions despite continuing expansion of higher education. The analytical concern therefore lies not with mobility itself but with the balance between circulation and continuity. Educational sovereignty, understood within this work as the capacity of a society to sustain its own long-term educational and research capabilities while remaining intellectually open to international exchange, depends upon maintaining this balance rather than pursuing either complete isolation or unrestricted dependence. [JEL: I23, I25, F22, O15]

The methodological significance of these observations becomes increasingly apparent when contemporary educational datasets are interpreted longitudinally rather than as isolated annual measurements. Administrative statistics frequently describe educational systems at specific moments in time, recording enrolment, completion, expenditure or staffing levels. Yet educational continuity unfolds across generations rather than fiscal years. A decline in teacher preparation today may influence research capacity two decades later. Changes in postgraduate supervision may affect scientific leadership over comparable timescales. Consequently, educational policy requires analytical frameworks capable of recognising delayed effects, cumulative interactions and institutional path dependency. Systems thinking provides one means of approaching this complexity because it directs attention toward feedback relationships rather than isolated variables, encouraging analysis of how present interventions influence future organisational behaviour through interconnected processes (Bertalanffy, 1968; Meadows, 2008). [JEL: I21, I28, C18]

Within the analytical perspective developed throughout this volume, the AM-Regulated Education Policy framework serves as one such interpretative lens. It proposes that educational resilience may be examined through the interaction between additive capacity and regulatory relationships, asking whether systems remain sufficiently coherent to preserve continuity as scale increases. This proposition does not eliminate alternative explanations grounded in political economy, institutional theory, sociology of education or comparative public policy. On the contrary, its explanatory value depends precisely upon continued dialogue with those traditions. A framework acquires scholarly significance not because it excludes competing perspectives but because it enables productive comparison across them. The chapters that follow therefore move deliberately toward empirical investigation, examining conflict-affected educational systems, comparative international datasets and governance structures in order to evaluate whether the regulatory relationships identified here contribute meaningfully to understanding educational resilience under conditions of increasing uncertainty. [JEL: B41, I21, I28, O15]

References

Arendt, H., 1961. *Between Past and Future: Eight Exercises in Political Thought*. New York: Viking Press.

Aristotle, 1995. *Politics*. Translated by Ernest Barker. Oxford: Oxford University Press.

Becker, G. S., 1993. *Human Capital: A Theoretical and Empirical Analysis, with Special Reference to Education*. 3rd ed. Chicago: University of Chicago Press.

Berger, P. L. and Luckmann, T., 1966. *The Social Construction of Reality: A Treatise in the Sociology of Knowledge*. Garden City, NY: Anchor Books.

Bertalanffy, L. von, 1968. *General System Theory: Foundations, Development and Applications*. New York: George Braziller.

Biesta, G., 2010. *Good Education in an Age of Measurement: Ethics, Politics and Democracy*. Boulder, CO: Paradigm Publishers.

Biesta, G., 2015. *The Beautiful Risk of Education*. London: Routledge.

Bourdieu, P., 1986. 'The Forms of Capital'. In: J. G. Richardson, ed. *Handbook of Theory and Research for the Sociology of Education*. New York: Greenwood Press, pp. 241–258.

Bourdieu, P. and Passeron, J.-C., 1977. *Reproduction in Education, Society and Culture*. London: Sage Publications.

Bruner, J. S., 1960. *The Process of Education*. Cambridge, MA: Harvard University Press.

Castells, M., 2010. *The Rise of the Network Society*. 2nd ed. Oxford: Wiley-Blackwell.

Dewey, J., 1916. *Democracy and Education: An Introduction to the Philosophy of Education*. New York: Macmillan.

Dewey, J., 1938. *Experience and Education*. New York: Macmillan.

Durkheim, E., 1956. *Education and Sociology*. Translated by Sherwood D. Fox. Glencoe, IL: Free Press.

Fisher, R. A., 1922. 'On the Mathematical Foundations of Theoretical Statistics'. *Philosophical Transactions of the Royal Society of London. Series A*, 222(594–604), pp. 309–368.

Freire, P., 1970. *Pedagogy of the Oppressed*. Translated by Myra Bergman Ramos. New York: Continuum.

Freire, P., 1998. *Teachers as Cultural Workers: Letters to Those Who Dare Teach*. Boulder, CO: Westview Press.

Giddens, A., 1990. *The Consequences of Modernity*. Cambridge: Polity Press.

Gramsci, A., 1971. *Selections from the Prison Notebooks*. Edited and translated by Quintin Hoare and Geoffrey Nowell Smith. New York: International Publishers.
Habermas, J., 1984. *The Theory of Communicative Action. Volume I: Reason and the Rationalization of Society*. Boston: Beacon Press.
Hartmut Rosa, 2019. *Resonance: A Sociology of Our Relationship to the World*. Cambridge: Polity Press.
Hayek, F. A., 1945. 'The Use of Knowledge in Society'. *American Economic Review*, 35(4), pp. 519–530.
hooks, b., 1994. *Teaching to Transgress: Education as the Practice of Freedom*. New York: Routledge.
Huff, T. E., 2017. *The Rise of Early Modern Science: Islam, China and the West*. 3rd ed. Cambridge: Cambridge University Press.
Ibn Khaldun, 2015. *The Muqaddimah: An Introduction to History*. Translated by Franz Rosenthal. Princeton, NJ: Princeton University Press.
Krishnamurti, J., 1974. *Education and the Significance of Life*. New York: Harper & Row.
Luhmann, N., 1979. *Trust and Power*. Chichester: Wiley.
Luhmann, N., 1995. *Social Systems*. Translated by John Bednarz Jr. and Dirk Baecker. Stanford, CA: Stanford University Press.
March, J. G. and Simon, H. A., 1958. *Organizations*. New York: John Wiley & Sons.
Meadows, D. H., 2008. *Thinking in Systems: A Primer*. White River Junction, VT: Chelsea Green Publishing.
Morin, E., 2008. *On Complexity*. Cresskill, NJ: Hampton Press.
Montessori, M., 1967. *The Absorbent Mind*. New York: Holt, Rinehart and Winston.
North, D. C., 1990. *Institutions, Institutional Change and Economic Performance*. Cambridge: Cambridge University Press.
Nussbaum, M. C., 2010. *Not for Profit: Why Democracy Needs the Humanities*. Princeton, NJ: Princeton University Press.
Ostrom, E., 1990. *Governing the Commons: The Evolution of Institutions for Collective Action*. Cambridge: Cambridge University Press.
Organisation for Economic Co-operation and Development (OECD), 2024. *Education Policy Outlook 2024*. Paris: OECD Publishing.
Organisation for Economic Co-operation and Development (OECD), 2025. *Education at a Glance 2025: OECD Indicators*. Paris: OECD Publishing.
Piaget, J., 1952. *The Origins of Intelligence in Children*. Translated by Margaret Cook. New York: International Universities Press.
Plato, 1992. *Republic*. Translated by G. M. A. Grube. Revised by C. D. C. Reeve. Indianapolis, IN: Hackett Publishing Company.
Simon, H. A., 1996. *The Sciences of the Artificial*. 3rd ed. Cambridge, MA: MIT Press.
Snow, C. P., 1959. *The Two Cultures and the Scientific Revolution*. Cambridge: Cambridge University Press.
Stockholm International Peace Research Institute (SIPRI), 2024. *SIPRI Yearbook 2024: Armaments, Disarmament and International Security*. Oxford: Oxford University Press.
UNESCO, 2024. *Global Education Monitoring Report 2024*. Paris: UNESCO.
UNESCO, 2025. *Global Education Monitoring Report 2025*. Paris: UNESCO.
UNICEF, 2024. *Education in Emergencies: Global Annual Results Report 2024*. New York: United Nations Children's Fund.

United Nations Development Programme (UNDP), 2024. *Human Development Report 2023/2024*. New York: United Nations Development Programme.
United Nations High Commissioner for Refugees (UNHCR), 2024. *Refugee Education Report 2024*. Geneva: UNHCR.
Government of India, Ministry of Education, 2024. *All India Survey on Higher Education (AISHE) 2021–2022*. New Delhi: Ministry of Education.
Government of India, Ministry of Education, 2024. *Unified District Information System for Education Plus (UDISE+) 2023–2024*. New Delhi: Ministry of Education.
Vogt, S. A., 2026. *Regulated Accumulation: Spectral Geometry, Physical Structure and Stability Across Scales*. Generis Publishing.
Vygotsky, L. S., 1978. *Mind in Society: The Development of Higher Psychological Processes*. Edited by Michael Cole, Vera John-Steiner, Sylvia Scribner and Ellen Souberman. Cambridge, MA: Harvard University Press.
Weick, K. E., 1976. 'Educational Organizations as Loosely Coupled Systems'. *Administrative Science Quarterly*, 21(1), pp. 1–19.
World Bank, 2024. *The Human Capital Project: Annual Report 2024*. Washington, DC: World Bank.
World Bank, 2025. *World Development Report 2025*. Washington, DC: World Bank.

Figures

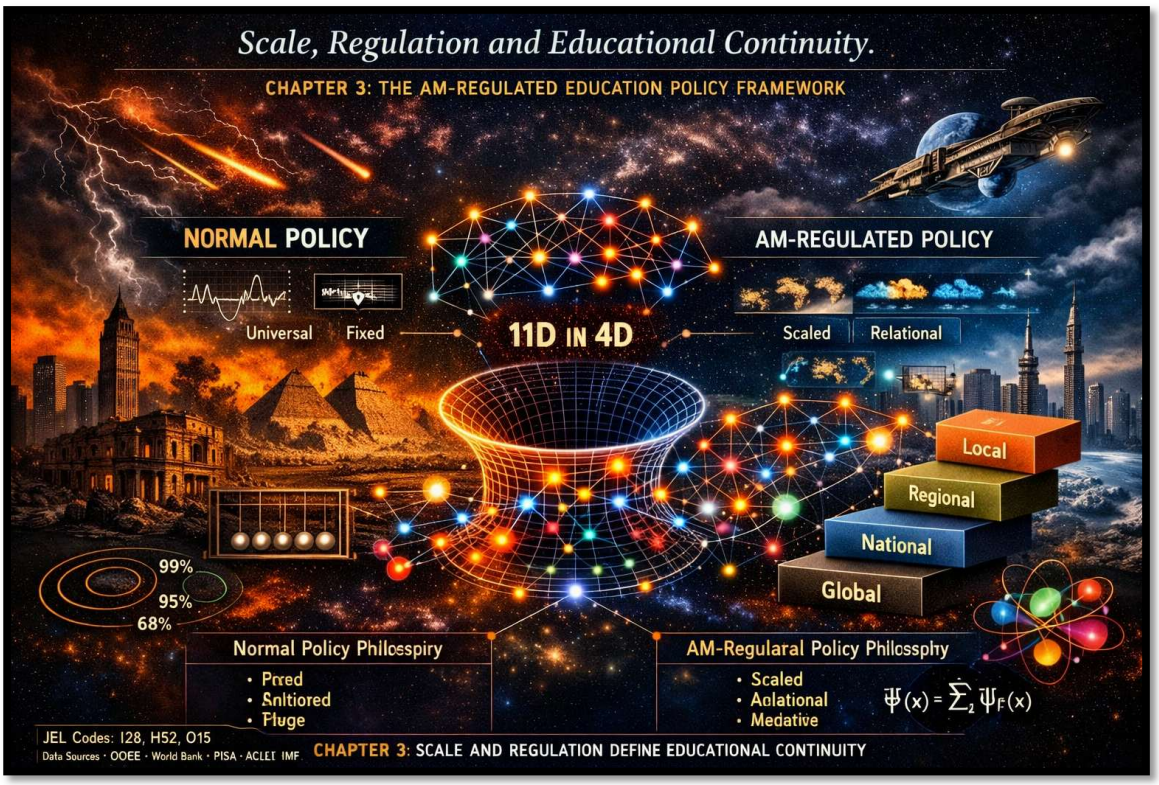

Chapter 4
Fragile Frontiers: Conflict as the Laboratory of Civilizational Continuity

Civilizations rarely recognise the architecture that sustains them while that architecture remains intact. During prolonged periods of peace, educational institutions appear deceptively ordinary. Schools open according to familiar timetables, universities award degrees, governments publish statistical reports, and successive generations pass through educational systems whose continuity is frequently mistaken for permanence. Stability possesses a peculiar intellectual characteristic: it conceals the structural relationships upon which it depends. Educational systems functioning under relatively predictable political, economic and social conditions often appear self-sustaining precisely because the countless interactions reproducing them remain largely invisible. Teachers prepare lessons, researchers supervise doctoral candidates, communities maintain confidence in public institutions and governments allocate resources through administrative routines that gradually become accepted as the natural order of educational life. Yet history repeatedly demonstrates that continuity has never been permanent. It has always depended upon innumerable relationships quietly reproducing themselves beneath the visible architecture of institutions. Conflict therefore does not create educational fragility. Rather, it reveals the hidden structures through which educational continuity has always depended upon adaptation, legitimacy, institutional memory and distributed resilience (Durkheim, 1956; Berger and Luckmann, 1966; Luhmann, 1995). [JEL: I20, Z13]

For this reason, conflict regions should not be approached solely as humanitarian tragedies or policy failures, important though those dimensions undoubtedly remain. They also constitute unique sociological laboratories in which the hidden architecture of educational systems becomes empirically observable. Engineering has long relied upon stress testing to determine the structural integrity of bridges, aircraft and buildings under conditions that exceed ordinary operating environments. Ecology frequently studies environmental disturbances because extreme events expose interdependencies that remain concealed during periods of equilibrium. Financial regulation increasingly employs systemic stress testing to evaluate institutional resilience under hypothetical economic crises. Educational sociology possesses an analogous opportunity. Fragile frontiers expose relationships that remain partially hidden during stability because they compel educational systems to operate without the assumptions upon which ordinary institutional life depends (Meadows, 2008; Morin, 2008; UNESCO, 2024; UNICEF, 2024). Administrative continuity may disappear; financial resources may contract; populations may become displaced; communication networks may fragment. Under such conditions, the question changes fundamentally. It is no longer whether educational systems expand, but whether they remain capable of preserving continuity when the conditions supporting expansion begin to dissolve. [JEL: I21, H56, O15]

This distinction transforms the analytical significance of conflict. Conventional educational evaluation frequently interprets disruption through visible losses: destroyed schools, interrupted examinations, declining enrolment, damaged infrastructure and reduced public expenditure. These consequences remain profound and require sustained humanitarian and governmental response. Nevertheless, they represent only

the visible dimension of educational fragility. Beneath material destruction lies another process whose consequences frequently extend across generations. Educational continuity depends upon relationships that cannot be reconstructed simply by rebuilding classrooms or replacing equipment. Mentorship networks, professional trust, institutional memory, scholarly communities, research cultures, pedagogical traditions and intergenerational transmission of expertise develop gradually through sustained interaction. Their erosion may proceed silently for years before becoming statistically visible. Consequently, reconstruction and regeneration should not be regarded as synonymous. Reconstruction restores physical capacity. Regeneration restores the relational architecture through which educational systems again become capable of reproducing themselves. The distinction is subtle, yet it possesses profound implications for educational policy operating within conflict-affected societies. [JEL: I28, O15, Z13]

The concept of educational memory provides an appropriate point of departure for understanding this distinction. Every civilization has developed mechanisms through which accumulated knowledge survives beyond the lifetime of individual scholars. The external forms have differed considerably. Ancient academies, monastic scriptoria, Buddhist monastic universities, Confucian scholarly traditions, Islamic centres of learning, indigenous systems of oral transmission and contemporary research universities each preserved knowledge through institutions appropriate to their historical contexts. Yet beneath these institutional differences lies a recurring structural function. Educational systems preserve not only information but methods of inquiry, standards of judgement, professional norms, linguistic traditions and intellectual habits through which future generations become capable of extending inherited knowledge rather than merely receiving it. Educational memory therefore differs fundamentally from archival storage. Libraries preserve texts. Educational systems preserve the capacity to interpret those texts, to criticise them, to revise them and, when necessary, to transcend them. When conflict interrupts these processes, the resulting loss extends beyond immediate educational participation toward the gradual weakening of civilizational continuity itself (Rüegg, 1992; Huff, 2017; Nussbaum, 2010). [JEL: I20, Z13]

It follows that fragility should be understood as a layered phenomenon rather than a singular condition. At its most visible level lies physical fragility. Schools, universities, laboratories, libraries, communication networks and transport infrastructure may all suffer direct disruption through conflict, environmental disaster or severe political instability. These losses are immediately observable and frequently dominate public discussion because they are measurable and visually apparent. Yet physical fragility constitutes only the first layer of educational disruption. A second layer concerns institutional fragility. Governance structures may weaken, accreditation systems may lose legitimacy, teacher preparation programmes may become interrupted, research funding may become increasingly uncertain and professional networks may fragment despite the continued existence of educational buildings. Institutions therefore possess a degree of vulnerability independent of their physical infrastructure because their effectiveness depends upon organisational relationships rather than architecture alone. [JEL: I21, I28]

A third layer emerges within the sociological foundations of education itself. Educational systems function through trust: trust between teachers and learners, confidence in assessment, legitimacy of qualifications, acceptance of scientific standards and public belief that educational institutions continue serving the common good. These forms of trust are seldom generated through legislation alone. Rather, they arise gradually through repeated institutional performance. Conflict may weaken such trust indirectly even where formal educational structures survive. Communities experiencing prolonged instability frequently confront competing authorities, fragmented information environments and disrupted social networks that alter the conditions under which educational legitimacy is reproduced. Consequently, sociological fragility may persist long after physical reconstruction has been completed because institutional confidence requires considerably longer periods to regenerate than material infrastructure requires to rebuild (Luhmann, 1979; Giddens, 1990). [JEL: Z13, I24]

Beyond these dimensions lies a fourth and deeper layer that may appropriately be described as civilizational fragility. Civilizations do not disappear merely because educational institutions temporarily cease operating. They become vulnerable when the relationships through which one generation entrusts accumulated knowledge to the next progressively weaken. Scientific capability, professional expertise, historical understanding, cultural confidence and educational sovereignty all depend upon continuity extending across multiple generations rather than individual educational cycles (Ibn Khaldun, 2015; Arendt, 1961; Rüegg, 1992). This form of continuity cannot be manufactured rapidly through emergency intervention because it develops through long-term institutional cultivation. Conflict therefore exposes not simply the resilience of schools or universities but the resilience of civilization itself. The frontier is consequently neither exclusively geographical nor exclusively political. It is temporal, institutional and sociological, revealing the depth of continuity cultivated before disruption emerged. [JEL: O15, Z13, H56]

The recognition of civilizational fragility requires a corresponding reconsideration of educational memory. Memory, in this context, should not be understood in the psychological sense alone, nor merely as the preservation of archives, libraries or historical documents. Educational memory denotes the cumulative capacity of societies to reproduce the intellectual habits, methodological standards, professional practices and ethical commitments through which knowledge remains capable of renewal. Every civilisation has developed mechanisms appropriate to its historical circumstances for preserving this continuity. The Academy associated with Socrates and Plato, the Lyceum of Aristotle, the Confucian academies of East Asia, the Gurukuls of the Indian subcontinent, the Buddhist universities of Nalanda and Vikramashila, the scholarly networks of Baghdad and Córdoba, the medieval universities of Bologna, Paris and Oxford, and later the modern research university all differed profoundly in institutional design, theological orientation and political context. Yet beneath these differences lay a remarkably similar structural function: each attempted to ensure that knowledge survived not simply in written form but in living communities capable of transmitting judgement as well as information. The institutional forms changed; the civilizational

task remained recognisably constant (Rüegg, 1992; Huff, 2017; Burke, 2012). [JEL: I20, Z13, O15]

It is therefore useful to regard educational systems as ecologies of continuity rather than merely administrative organisations. An ecological perspective directs attention away from isolated institutional components towards the dynamic relationships that sustain the system as a whole. Teachers, learners, families, universities, research institutes, professional associations, governments and local communities do not operate independently of one another; they constitute an interconnected environment within which educational continuity is continually reproduced. The resilience of such an ecology depends less upon the strength of any single component than upon the diversity, redundancy and adaptability of the relationships linking them together. Conflict does not necessarily eliminate every element of the educational ecology simultaneously. More commonly, it weakens the connections among them, gradually reducing the capacity of the system to regenerate itself. This ecological interpretation complements rather than replaces institutional analysis, for institutions remain indispensable. It simply recognises that institutions derive much of their durability from the relationships they cultivate rather than from their organisational structures alone (Bertalanffy, 1968; Meadows, 2008; Ostrom, 1990). [JEL: I21, I28, O15]

Such an ecological interpretation also clarifies the distinction between reconstruction and regeneration introduced earlier in this chapter. Reconstruction concerns the restoration of physical and administrative capacity. Classrooms may be rebuilt, laboratories re-equipped and educational legislation re-established within comparatively short periods. Regeneration, by contrast, concerns the restoration of the educational ecology itself: the gradual recovery of trust between institutions and communities, the re-establishment of mentorship across generations, the renewal of research cultures, the return of experienced educators, and the reconstruction of professional confidence through sustained scholarly practice. A university may therefore be reconstructed without yet being regenerated, just as an educational system may regain enrolment while remaining vulnerable through the continued erosion of institutional memory and professional succession. The distinction is not semantic. It identifies two analytically different dimensions of educational recovery whose policy implications differ substantially. [JEL: I28, O15, Z13]

From this perspective, what may be described metaphorically as educational entropy becomes increasingly relevant. The concept is employed here as a sociological analogy rather than a physical equivalence. Educational systems do not obey the laws of thermodynamics; nevertheless, they frequently exhibit cumulative tendencies towards organisational fragmentation when mechanisms of continuity weaken over prolonged periods. As experienced educators retire without effective succession, as mentorship networks become interrupted, as institutional trust declines, and as research communities' fragment through sustained displacement or underinvestment, the effort required to preserve educational coherence increases. The analytical value of the concept lies not in importing physical law into sociology but in drawing attention to the cumulative character of institutional disorganisation. Continuity requires sustained renewal because educational systems, like other complex social systems, cannot

preserve themselves indefinitely through inertia alone (Morin, 2008; Luhmann, 1995; Weick, 1976). [JEL: I21, O15, Z13]

These observations also illuminate the broader concept of educational sovereignty developed throughout this research programme. Educational sovereignty should not be interpreted as intellectual isolation or the rejection of international collaboration. On the contrary, modern scientific progress depends fundamentally upon open scholarly exchange across national and disciplinary boundaries. Educational sovereignty refers instead to the enduring capacity of a society to cultivate, retain and renew the intellectual capabilities necessary for its own long-term development while remaining an active participant in global knowledge communities. It concerns continuity rather than isolation, resilience rather than self-sufficiency, and adaptive openness rather than dependency. The geopolitical analyses developed in *Principia Educativa* examined this proposition through contemporary educational systems operating within fragile frontiers. The present work extends that discussion by interpreting educational sovereignty as a civilizational property emerging from the successful preservation of educational continuity across successive generations. [JEL: I25, O15, F50]

The significance of fragile frontiers therefore extends beyond contemporary conflict alone. They reveal with unusual clarity a structural relationship that remains operative, though less visible, even under stable conditions. Educational systems rarely fail because a single institution disappears. More often, they weaken through the gradual erosion of those distributed relationships by which knowledge, trust, expertise and institutional memory circulate throughout society. Conflict merely accelerates processes whose origins frequently precede the crisis itself. The frontier, therefore, is neither simply territorial nor exclusively political. It is educational, temporal and civilizational. It marks the point at which societies discover whether they have merely constructed institutions or whether they have cultivated the deeper continuity capable of sustaining civilisation when institutions themselves are placed under exceptional strain. [JEL: O15, Z13, H56]

References

Arendt, H., 1961. *Between Past and Future: Eight Exercises in Political Thought*. New York: Viking Press.

Becker, G. S., 1993. *Human Capital: A Theoretical and Empirical Analysis, with Special Reference to Education*. 3rd ed. Chicago: University of Chicago Press.

Berger, P. L. and Luckmann, T., 1966. *The Social Construction of Reality: A Treatise in the Sociology of Knowledge*. Garden City, NY: Anchor Books.

Bertalanffy, L. von, 1968. *General System Theory: Foundations, Development and Applications*. New York: George Braziller.

Biesta, G., 2010. *Good Education in an Age of Measurement: Ethics, Politics and Democracy*. Boulder, CO: Paradigm Publishers.

Biesta, G., 2015. *The Beautiful Risk of Education*. London: Routledge.

Bourdieu, P., 1986. 'The Forms of Capital'. In: Richardson, J. G., ed. *Handbook of Theory and Research for the Sociology of Education*. New York: Greenwood Press, pp. 241–258.

Bourdieu, P. and Passeron, J.-C., 1977. *Reproduction in Education, Society and Culture*. London: Sage Publications.
Burke, P., 2012. *A Social History of Knowledge II: From the Encyclopaedia to Wikipedia*. Cambridge: Polity Press.
Castells, M., 2010. *The Rise of the Network Society*. 2nd ed. Oxford: Wiley-Blackwell.
Dewey, J., 1916. *Democracy and Education: An Introduction to the Philosophy of Education*. New York: Macmillan.
Durkheim, E., 1956. *Education and Sociology*. Translated by Sherwood D. Fox. Glencoe, IL: Free Press.
Fisher, R. A., 1922. 'On the Mathematical Foundations of Theoretical Statistics'. *Philosophical Transactions of the Royal Society of London. Series A*, 222(594–604), pp. 309–368.
Freire, P., 1970. *Pedagogy of the Oppressed*. Translated by Myra Bergman Ramos. New York: Continuum.
Giddens, A., 1990. *The Consequences of Modernity*. Cambridge: Polity Press.
Gramsci, A., 1971. *Selections from the Prison Notebooks*. Edited and translated by Quintin Hoare and Geoffrey Nowell Smith. New York: International Publishers.
Habermas, J., 1984. *The Theory of Communicative Action. Volume I: Reason and the Rationalization of Society*. Boston: Beacon Press.
Hartmut Rosa, 2019. *Resonance: A Sociology of Our Relationship to the World*. Cambridge: Polity Press.
Hayek, F. A., 1945. 'The Use of Knowledge in Society'. *American Economic Review*, 35(4), pp. 519–530.
Huff, T. E., 2017. *The Rise of Early Modern Science: Islam, China and the West*. 3rd ed. Cambridge: Cambridge University Press.
Inter-agency Network for Education in Emergencies (INEE), 2024. *INEE Minimum Standards for Education: Preparedness, Response, Recovery*. New York: INEE.
Krishnamurti, J., 1974. *Education and the Significance of Life*. New York: Harper & Row.
Luhmann, N., 1979. *Trust and Power*. Chichester: Wiley.
Luhmann, N., 1995. *Social Systems*. Translated by John Bednarz Jr. and Dirk Baecker. Stanford, CA: Stanford University Press.
March, J. G. and Simon, H. A., 1958. *Organizations*. New York: John Wiley & Sons.
Meadows, D. H., 2008. *Thinking in Systems: A Primer*. White River Junction, VT: Chelsea Green Publishing.
Morin, E., 2008. *On Complexity*. Cresskill, NJ: Hampton Press.
North, D. C., 1990. *Institutions, Institutional Change and Economic Performance*. Cambridge: Cambridge University Press.
Nussbaum, M. C., 2010. *Not for Profit: Why Democracy Needs the Humanities*. Princeton, NJ: Princeton University Press.
Organisation for Economic Co-operation and Development (OECD), 2024. *Education Policy Outlook 2024*. Paris: OECD Publishing.
Organisation for Economic Co-operation and Development (OECD), 2025. *Education at a Glance 2025: OECD Indicators*. Paris: OECD Publishing.

Organisation for Economic Co-operation and Development (OECD), 2025. *PISA 2025 Framework* (or the relevant OECD assessment documentation if cited). Paris: OECD Publishing.
Ostrom, E., 1990. *Governing the Commons: The Evolution of Institutions for Collective Action*. Cambridge: Cambridge University Press.
Rüegg, W., ed., 1992. *A History of the University in Europe. Volume I: Universities in the Middle Ages*. Cambridge: Cambridge University Press.
Save the Children, 2024. *Education Under Attack: Children and Education in Conflict Settings*. London: Save the Children International.
Simon, H. A., 1996. *The Sciences of the Artificial*. 3rd ed. Cambridge, MA: MIT Press.
Stockholm International Peace Research Institute (SIPRI), 2024. *SIPRI Yearbook 2024: Armaments, Disarmament and International Security*. Oxford: Oxford University Press.
UNESCO, 2024. *Global Education Monitoring Report 2024*. Paris: UNESCO.
UNESCO International Institute for Educational Planning (IIEP), 2024. *Education in Emergencies and Protracted Crises*. Paris: UNESCO-IIEP.
UNICEF, 2024. *Education in Emergencies: Global Annual Results Report 2024*. New York: United Nations Children's Fund.
United Nations Development Programme (UNDP), 2024. *Human Development Report 2023/2024*. New York: United Nations Development Programme.
United Nations High Commissioner for Refugees (UNHCR), 2024. *Refugee Education Report 2024*. Geneva: UNHCR.
Government of India, Ministry of Education, 2024. *All India Survey on Higher Education (AISHE) 2021–2022*. New Delhi: Ministry of Education.
Government of India, Ministry of Education, 2024. *Unified District Information System for Education Plus (UDISE+) 2023–2024*. New Delhi: Ministry of Education.
Vogt, S. A., 2026. *Regulated Accumulation: Spectral Geometry, Physical Structure and Stability Across Scales*. Generis Publishing.
Vogt, S. A., 2026. *Principia Educativa: Learning Under Fire Across Fragile Frontiers*. Unpublished manuscript / forthcoming monograph.
Vygotsky, L. S., 1978. *Mind in Society: The Development of Higher Psychological Processes*. Edited by Michael Cole, Vera John-Steiner, Sylvia Scribner and Ellen Souberman. Cambridge, MA: Harvard University Press.
Weick, K. E., 1976. 'Educational Organizations as Loosely Coupled Systems'. *Administrative Science Quarterly*, 21(1), pp. 1–19.
World Bank, 2024. *The Human Capital Project: Annual Report 2024*. Washington, DC: World Bank.
World Bank, 2025. *World Development Report 2025*. Washington, DC: World Bank.
World Bank, 2025. *Education Finance Watch 2025*. Washington, DC: World Bank.

Figures

Conflict, Fragility and the Structural Geography of Learning
Conflict and Instability
Fragility and Resilience
11D in 4D
Fisser
Stale
Ψ(x) = Σ Ψk(x)
|z| · 1
Listal
Mecional
99%
95%
68%
• Ethnic Divide
• Political Strife
• Instability
R² - r² = R²r²
Comparative Systems
JEL Codes: O15, J25, F51 | Data Sources: WNPEEE · SEECC · Tlain [Marls, [FEIG · GALED] · WF
CHAPTER 4: CONFLICT GENERATES THE STRUCTURAL GEOGRAPHY OF LEARNING

Chapter 5
Educational Sovereignty: Retention, Continuity and the Constitutional Architecture of Civilizations

The preceding chapter argued that conflict should not be interpreted merely as a humanitarian catastrophe or geopolitical disturbance but as an analytical environment in which the hidden architecture of educational continuity becomes unusually visible. Educational systems operating under prolonged pressure reveal relationships that remain comparatively concealed during periods of institutional stability. Fragile frontiers therefore expose the dependence of educational continuity upon distributed networks of trust, institutional memory, professional succession and adaptive resilience. The present chapter proceeds from that observation toward a broader political and sociological question. If educational continuity constitutes one of the principal foundations of civilizational resilience, by what institutional arrangements is that continuity preserved across successive generations? The answer proposed here does not lie simply in educational expansion, financial investment or technological innovation, important though each undoubtedly remains. Rather, it concerns the constitutional organisation of educational continuity itself: the capacity of societies to reproduce knowledge, judgement, expertise and institutional memory while remaining open to continual intellectual exchange with the wider world. [JEL: I20, O15, Z13]

The language of sovereignty has traditionally been associated with territory, constitutional authority and the political independence of states. Classical political theory commonly examined sovereignty through the organisation of governmental power, legal jurisdiction and the relationship between the state and its citizens. Contemporary international relations have broadened these discussions to include economic sovereignty, technological sovereignty and strategic autonomy as nations increasingly navigate interconnected global systems. Educational sovereignty occupies a related yet analytically distinct position within this wider conversation. It does not concern the rejection of international scholarship, nor does it advocate intellectual isolation. Scientific progress has always depended upon exchange across cultures, languages and civilizations. The translation movements of the medieval Islamic world, the circulation of scholars among European universities, the transmission of mathematical knowledge between India, the Islamic world and Europe, and the contemporary international character of scientific research collectively demonstrate that educational development has never emerged from isolation alone (Huff, 2017; Rüegg, 1992). Educational sovereignty must therefore be understood not as withdrawal from global knowledge systems but as the enduring capacity to participate within them without losing the institutional capability to reproduce knowledge independently across generations. [JEL: I23, F50, O15]

Such an interpretation requires a shift in analytical emphasis. Educational policy frequently evaluates success through variables associated with growth: expanding enrolment, increasing research expenditure, improving international rankings, rising publication output and growing participation in higher education (OECD, 2025; UNESCO, 2025; UIS, 2025). These indicators remain indispensable because educational systems require material resources and institutional capacity to function effectively. Nevertheless, the exclusive

emphasis upon expansion risks obscuring a second question of equal importance. Does expansion strengthen the long-term capacity of a society to cultivate and reproduce its own intellectual life, or does it gradually concentrate advanced capability within increasingly narrow institutional or geographical networks? The distinction is subtle but consequential. A nation may dramatically increase doctoral enrolment while remaining dependent upon external research ecosystems for advanced scientific leadership. Universities may produce internationally recognised graduates while struggling to retain experienced mentors capable of training future generations. Research productivity may increase even as institutional succession becomes progressively weaker. Educational sovereignty therefore concerns the relationship between expansion and continuity rather than expansion alone. [JEL: I25, I28, O15]

Within the analytical framework developed throughout this work, retention emerges as one of the principal mechanisms through which educational continuity is reproduced. Retention should not be interpreted narrowly as preventing the international mobility of scholars or restricting academic exchange. Such an interpretation would misunderstand both the historical development of science and the contemporary organisation of global knowledge. Universities have always benefited from intellectual circulation. The mobility of students, researchers and educators frequently stimulates innovation, encourages interdisciplinary collaboration and strengthens scientific inquiry. Retention instead concerns the capacity of educational systems to preserve and regenerate the institutional relationships through which advanced knowledge continues to develop domestically while remaining internationally connected. It encompasses the succession of experienced teachers, the continuity of doctoral supervision, the preservation of research cultures, the maintenance of institutional memory, the reproduction of professional standards and the gradual formation of new scholarly communities capable of extending rather than merely inheriting existing knowledge. [JEL: I23, F22, O15]

This broader conception of retention finds resonance across diverse intellectual traditions despite their considerable philosophical differences. Ibn Khaldun's analysis of social cohesion emphasised that civilizations preserve political and intellectual vitality only while capable of reproducing the organisational relationships upon which collective life depends (Ibn Khaldun, 2015). Rabindranath Tagore repeatedly argued that education must remain rooted in the living culture of society rather than becoming a mechanical process detached from creativity and human development (Tagore, 1917). John Dewey understood education as the continuous reconstruction of experience through which democratic societies renew themselves across successive generations (Dewey, 1916). Lev Vygotsky demonstrated that intellectual development emerges through socially mediated interaction rather than isolated cognitive acquisition (Vygotsky, 1978). Pierre Bourdieu examined the mechanisms through which educational institutions reproduce cultural and social structures across time (Bourdieu and Passeron, 1977). These thinkers neither share identical philosophical commitments nor converge upon a single educational doctrine. Nevertheless, each directs attention toward a recurring sociological observation: educational systems reproduce far more than information. They reproduce relationships, habits of judgement, institutional practices and forms of collective memory through which civilizations continually recreate themselves. [JEL: I20, Z13]

The concept of educational sovereignty proposed here therefore extends beyond the administration of schools or universities. It may be more fruitfully understood as an educational ecology comprising mutually dependent institutions rather than isolated organisational units. Families, schools, universities, research institutes, professional bodies, scientific academies, industry, civil society organisations and governmental institutions together constitute an interconnected environment within which educational continuity is continually reproduced. No single component can sustain the system independently because each depends upon relationships extending throughout the wider educational ecology. Universities require prepared students emerging from effective schools. Schools depend upon well-trained teachers educated within universities. Scientific innovation increasingly depends upon interaction among research institutions, industry and public investment. Communities sustain the legitimacy of educational institutions through trust, participation and cultural support. Educational sovereignty consequently emerges not from institutional self-sufficiency but from the resilience of the relationships connecting these diverse components into a coherent whole. [JEL: I21, I28, O15, Z13]

This ecological perspective also clarifies the distinction between mobility, circulation and dependency. International scholarly mobility constitutes one of the defining characteristics of contemporary higher education (OECD, 2025; UNESCO, 2025). Researchers routinely collaborate across national boundaries, doctoral candidates participate in international supervision, scientific infrastructures increasingly operate through multinational partnerships and digital technologies facilitate unprecedented intellectual exchange. Such developments should be recognised as significant strengths of modern science. Difficulties emerge, however, when circulation becomes persistently asymmetrical. Educational systems that continuously export highly trained researchers while lacking sufficient institutional capacity to attract, retain or reconnect advanced expertise may gradually weaken their domestic research ecosystems despite continuing success in producing talent. Dependency therefore arises not from mobility itself but from sustained imbalance between knowledge circulation and institutional regeneration. Educational sovereignty seeks neither immobility nor unrestricted dependence; it seeks the institutional conditions under which exchange continually strengthens rather than progressively substitutes for domestic educational capability. [JEL: F22, I23, O15]

The distinction between mobility and dependency also reveals a more fundamental question concerning the nature of continuity itself. Educational systems are frequently evaluated through their visible institutions; schools, universities, laboratories, research centres and ministries of education. These organisations undoubtedly constitute the operational framework of modern educational life, yet they do not by themselves explain why some civilizations repeatedly regenerate intellectual capability across centuries while others experience prolonged periods of institutional decline despite substantial material investment. The deeper explanation lies not solely within organisations but within the enduring relationships through which those organisations continually renew themselves. Educational continuity therefore cannot be reduced to institutional permanence. It is better understood as a constitutional property of civilization itself.

The use of the term constitutional in this context should not be interpreted narrowly through the language of written constitutions or legal frameworks. Rather, constitutional continuity refers to those enduring principles, practices and institutional habits that persist across successive political administrations, economic transformations and historical disruptions. Universities frequently survive changes of government; scholarly traditions often transcend dynastic succession; scientific communities commonly retain methodological standards despite profound ideological disagreement. The constitutional character of education therefore resides less in legislation than in those shared intellectual commitments through which societies preserve their capacity for learning across generations. Academic freedom, peer review, mentorship, apprenticeship, professional ethics, scholarly criticism, institutional autonomy and disciplined inquiry collectively constitute forms of constitutional memory. They are neither accidental nor rapidly constructed. Rather, they emerge through long historical processes during which educational communities gradually develop norms capable of sustaining intellectual continuity independently of transient political circumstances. [JEL: I21, I28, K00, Z13]

This perspective invites a reconsideration of sovereignty itself. Political sovereignty ordinarily concerns the legitimate exercise of authority within defined territorial boundaries. Economic sovereignty concerns the capacity of societies to organise production, exchange and development according to their own priorities while participating within wider international systems. Educational sovereignty, however, operates through a different temporal and sociological register. Its defining characteristic is neither territorial control nor institutional ownership but regenerative capacity. A society possesses educational sovereignty not because every element of its educational system is domestically produced, nor because intellectual exchange with the wider world is restricted, but because it remains capable of cultivating successive generations of scholars, educators, scientists and professionals who can continually reinterpret inherited knowledge while extending its frontiers through original inquiry. Sovereignty therefore resides less in possession than in reproduction. Civilizations remain intellectually independent not because they cease learning from others but because they never lose the capacity to educate themselves. [JEL: I20, I25, O15, F50]

The historical record repeatedly illustrates this principle. The enduring influence of the Platonic Academy, the Lyceum of Aristotle, the Confucian educational tradition, the Buddhist universities of Nalanda and Vikramashila, the translation movements centred upon Baghdad, the medieval universities of Bologna, Paris and Oxford, and the scientific academies that later accompanied the European Enlightenment cannot be explained solely through their physical longevity. Many of these institutions experienced interruption, transformation or even destruction. Their significance derived from their capacity to regenerate intellectual traditions beyond the lifespan of individual scholars or political regimes. Knowledge survived because communities preserved methods of inquiry, habits of criticism, pedagogical relationships and institutional memory capable of renewing themselves under changing historical conditions. The continuity of civilization therefore depended not merely upon preserving texts but upon preserving the educational ecologies through which those texts continued to acquire meaning. [JEL: I20, Z13, O15]

Educational ecology consequently becomes an indispensable analytical concept. Ecological systems derive their resilience from the diversity, interdependence and regenerative capacity of the relationships connecting their constituent elements (Bertalanffy, 1968; Meadows, 2008; Ostrom, 1990). Forests do not survive because every individual organism remains permanently intact. They survive because continual processes of renewal replace loss with regeneration while preserving the integrity of the ecosystem as a whole. Educational systems exhibit comparable characteristics. Teachers educate future teachers. Researchers supervise future researchers. Universities cultivate scholars who subsequently reshape universities themselves. Scientific institutions continually reconstruct their own intellectual communities through successive cycles of mentorship, criticism and innovation. The durability of educational systems therefore depends less upon institutional permanence than upon their capacity for organised self-renewal. Educational sovereignty may thus be interpreted as the resilience of this wider educational ecology rather than the administrative autonomy of individual institutions. [JEL: O15, Z13, I21]

From this ecological perspective, the significance of retention acquires considerably greater depth. Retention should not be understood simply as the numerical preservation of graduates or the reduction of outward migration. Such measures remain important, yet they capture only part of the underlying process. The more fundamental question concerns whether educational systems preserve the relationships through which expertise itself continues to be reproduced. Experienced educators eventually retire. Scientific paradigms evolve. Research priorities change. Political administrations succeed one another. Under such conditions, continuity depends upon effective succession rather than static preservation. Educational systems therefore confront a constitutional challenge extending beyond immediate policy concerns: can they continually regenerate the intellectual communities upon which future innovation depends? Societies that succeed in doing so gradually accumulate institutional resilience across generations. Those that fail frequently discover that expanding infrastructure alone cannot compensate for the erosion of educational continuity. [JEL: I23, I25, O15]

This distinction ultimately reveals why educational sovereignty should be interpreted as a dynamic process of self-renewal rather than a static condition of self-sufficiency. Throughout history no civilization has advanced through isolation. Intellectual progress has consistently emerged through encounters among cultures, traditions and scientific communities. Yet the capacity to benefit from such encounters has depended upon the existence of sufficiently resilient domestic institutions capable of absorbing, critically evaluating and regenerating new knowledge within their own educational ecologies. Educational sovereignty therefore reaches its fullest expression not when societies close themselves to international scholarship, but when they possess sufficient constitutional continuity to participate confidently within it without becoming structurally dependent upon external systems for their own intellectual reproduction. In this sense, the deepest sovereignty possessed by any civilization is neither territorial nor merely economic. It is educational, because every other enduring form of sovereignty ultimately depends upon the continuing capacity of one generation to cultivate the intellectual capabilities of the next. [JEL: F22, F50, I25, O15, Z13]

References

Arendt, H., 1961. *Between Past and Future: Eight Exercises in Political Thought*. New York: Viking Press.

Becker, G. S., 1993. *Human Capital: A Theoretical and Empirical Analysis, with Special Reference to Education*. 3rd ed. Chicago: University of Chicago Press.

Berger, P. L. and Luckmann, T., 1966. *The Social Construction of Reality: A Treatise in the Sociology of Knowledge*. Garden City, NY: Anchor Books.

Bertalanffy, L. von, 1968. *General System Theory: Foundations, Development and Applications*. New York: George Braziller.

Biesta, G., 2010. *Good Education in an Age of Measurement: Ethics, Politics and Democracy*. Boulder, CO: Paradigm Publishers.

Biesta, G., 2015. *The Beautiful Risk of Education*. London: Routledge.

Bourdieu, P., 1986. 'The Forms of Capital'. In: Richardson, J. G., ed. *Handbook of Theory and Research for the Sociology of Education*. New York: Greenwood Press, pp. 241–258.

Bourdieu, P. and Passeron, J.-C., 1977. *Reproduction in Education, Society and Culture*. London: Sage Publications.

Burke, P., 2012. *A Social History of Knowledge II: From the Encyclopaedia to Wikipedia*. Cambridge: Polity Press.

Castells, M., 2010. *The Rise of the Network Society*. 2nd ed. Oxford: Wiley-Blackwell.

Confucius, 1998. *The Analects*. Translated by Roger T. Ames and Henry Rosemont Jr. New York: Ballantine Books.

Dewey, J., 1916. *Democracy and Education: An Introduction to the Philosophy of Education*. New York: Macmillan.

Durkheim, E., 1956. *Education and Sociology*. Translated by Sherwood D. Fox. Glencoe, IL: Free Press.

Fisher, R. A., 1922. 'On the Mathematical Foundations of Theoretical Statistics'. *Philosophical Transactions of the Royal Society of London. Series A*, 222(594–604), pp. 309–368.

Freire, P., 1970. *Pedagogy of the Oppressed*. Translated by Myra Bergman Ramos. New York: Continuum.

Gandhi, M. K., 1938. *Basic Education (Nai Talim)*. Ahmedabad: Navajivan Publishing House.

Giddens, A., 1990. *The Consequences of Modernity*. Cambridge: Polity Press.

Gramsci, A., 1971. *Selections from the Prison Notebooks*. Edited and translated by Quintin Hoare and Geoffrey Nowell Smith. New York: International Publishers.

Habermas, J., 1984. *The Theory of Communicative Action. Volume I: Reason and the Rationalization of Society*. Boston: Beacon Press.

Hartmut Rosa, 2019. *Resonance: A Sociology of Our Relationship to the World*. Cambridge: Polity Press.

Hayek, F. A., 1945. 'The Use of Knowledge in Society'. *American Economic Review*, 35(4), pp. 519–530.

Huff, T. E., 2017. *The Rise of Early Modern Science: Islam, China and the West*. 3rd ed. Cambridge: Cambridge University Press.

Ibn Khaldun, 2015. *The Muqaddimah: An Introduction to History*. Translated by Franz Rosenthal. Princeton, NJ: Princeton University Press.

Krishnamurti, J., 1974. *Education and the Significance of Life*. New York: Harper & Row.

Luhmann, N., 1979. *Trust and Power*. Chichester: Wiley.

Luhmann, N., 1995. *Social Systems*. Translated by John Bednarz Jr. and Dirk Baecker. Stanford, CA: Stanford University Press.
March, J. G. and Simon, H. A., 1958. *Organizations*. New York: John Wiley & Sons.
Meadows, D. H., 2008. *Thinking in Systems: A Primer*. White River Junction, VT: Chelsea Green Publishing.
Morin, E., 2008. *On Complexity*. Cresskill, NJ: Hampton Press.
North, D. C., 1990. *Institutions, Institutional Change and Economic Performance*. Cambridge: Cambridge University Press.
Nussbaum, M. C., 2010. *Not for Profit: Why Democracy Needs the Humanities*. Princeton, NJ: Princeton University Press.
Organisation for Economic Co-operation and Development (OECD), 2024. *Education Policy Outlook 2024*. Paris: OECD Publishing.
Organisation for Economic Co-operation and Development (OECD), 2025. *Education at a Glance 2025: OECD Indicators*. Paris: OECD Publishing.
Organisation for Economic Co-operation and Development (OECD), 2025. *OECD Science, Technology and Innovation Outlook 2025*. Paris: OECD Publishing.
Ostrom, E., 1990. *Governing the Commons: The Evolution of Institutions for Collective Action*. Cambridge: Cambridge University Press.
Plato, 1992. *The Republic*. Translated by G. M. A. Grube. Revised by C. D. C. Reeve. Indianapolis: Hackett Publishing.
Rüegg, W., ed., 1992. *A History of the University in Europe. Volume I: Universities in the Middle Ages*. Cambridge: Cambridge University Press.
Simon, H. A., 1996. *The Sciences of the Artificial*. 3rd ed. Cambridge, MA: MIT Press.
Tagore, R., 1917. *Nationalism*. London: Macmillan.
United Nations Educational, Scientific and Cultural Organization (UNESCO), 2024. *Global Education Monitoring Report 2024*. Paris: UNESCO Publishing.
United Nations Educational, Scientific and Cultural Organization (UNESCO), 2025. *UNESCO Science Report 2025: The Race Against Time for Smarter Development*. Paris: UNESCO Publishing.
United Nations Educational, Scientific and Cultural Organization Institute for Statistics (UIS), 2025. *Global Education Database*. Montreal: UNESCO Institute for Statistics.
United Nations Development Programme (UNDP), 2024. *Human Development Report 2023/2024*. New York: United Nations Development Programme.
United Nations High Commissioner for Refugees (UNHCR), 2024. *Global Trends: Forced Displacement in 2024*. Geneva: UNHCR.
Government of India, Ministry of Education, 2024. *All India Survey on Higher Education (AISHE) 2021–2022*. New Delhi: Ministry of Education.
Government of India, Ministry of Education, 2024. *Unified District Information System for Education Plus (UDISE+) 2023–2024*. New Delhi: Ministry of Education.
Vogt, S. A., 2026. *Regulated Accumulation: Spectral Geometry, Physical Structure and Stability Across Scales*. Generis Publishing.
Vogt, S. A., 2026. *Principia Educativa: Learning Under Fire Across Fragile Frontiers*. Forthcoming manuscript.
Vygotsky, L. S., 1978. *Mind in Society: The Development of Higher Psychological Processes*. Edited by Michael Cole, Vera John-Steiner, Sylvia Scribner and Ellen Souberman. Cambridge, MA: Harvard University Press.

Weick, K. E., 1976. ‘Educational Organizations as Loosely Coupled Systems’. *Administrative Science Quarterly*, 21(1), pp. 1–19.
World Bank, 2024. *The Human Capital Project: Annual Report 2024*. Washington, DC: World Bank.
World Bank, 2025. *Education Finance Watch 2025*. Washington, DC: World Bank.
World Bank, 2025. *World Development Report 2025*. Washington, DC: World Bank.

Chapter 6
Comparative Civilizational Systems: Educational Ecologies Across BRICS, OECD and Fragile Frontiers

Comparative education has traditionally sought to understand why educational systems differ in organisation, performance and outcomes (Bray, Adamson and Mason, 2014; Altbach, Reisberg and de Wit, 2017). During much of the twentieth century, comparison frequently centred upon institutional structures, curriculum design, governance arrangements and measurable indicators of participation. More recently, international assessments, university rankings and cross-national statistical databases have expanded the comparative enterprise by providing unprecedented quantities of educational information (OECD, 2025; UNESCO, 2025; UIS, 2025). These developments have undoubtedly enriched educational research, yet they have also introduced an important methodological limitation. Systems are increasingly compared according to what is most readily measurable rather than according to those deeper institutional relationships through which educational continuity is actually sustained. Rankings reveal relative performance at particular moments in time. They do not necessarily explain why some educational systems remain capable of renewing themselves across successive generations while others experience gradual fragmentation despite comparable levels of investment. The present chapter therefore adopts a different point of departure. It asks not which educational system is superior, but how different civilizations organise the conditions under which educational continuity becomes possible. [JEL: I21, I25, Z13]

The distinction is more than methodological. Comparative educational analysis has often been shaped, implicitly or explicitly, by assumptions that a single institutional model may ultimately represent the optimal trajectory of educational development. Such assumptions become increasingly difficult to sustain when educational systems are examined over longer historical periods. The educational traditions associated with Confucian East Asia, the European research university, the Islamic scholarly networks of the medieval period, the Gurukul traditions of South Asia, the civic humanism of classical Greece, indigenous systems of community-based knowledge transmission and contemporary research-intensive universities each emerged under markedly different cultural, political and economic circumstances. Their institutional forms differ considerably, yet each attempted to solve a remarkably similar civilizational problem: how can societies continually regenerate knowledge while adapting to changing historical conditions? Comparative analysis therefore becomes less concerned with institutional imitation than with identifying recurring structural relationships across diverse educational ecologies. [JEL: I20, O15]

This shift in emphasis reflects the broader analytical perspective developed throughout the present work. Educational systems are approached not as isolated organisations but as complex ecologies composed of interdependent relationships among schools, universities, research institutes, governments, professional communities, industries, families and wider civil society. The resilience of such ecologies cannot be inferred solely from their size or expenditure. Rather, resilience emerges through the quality of the connections linking their constituent elements. Expansion remains important because educational opportunity depends upon adequate institutional capacity. Yet expansion alone provides only a partial account of educational development. A system may increase enrolment, construct new universities and expand research funding while simultaneously weakening the mentorship, institutional

memory and scholarly succession through which long-term intellectual capability is reproduced. Conversely, systems possessing comparatively modest material resources may demonstrate considerable resilience if they preserve robust networks of professional continuity capable of adapting under changing circumstances. The analytical question therefore shifts from educational quantity towards educational organisation. [JEL: I23, I28, O15]

The comparative framework proposed here consequently distinguishes among three broad educational ecologies rather than treating national systems as directly comparable units. The first comprises mature educational ecosystems typically associated with many OECD countries, characterised by long-established universities, extensive research infrastructures, comparatively stable governance arrangements and deep institutional traditions. These systems frequently exhibit high levels of scientific capability and international collaboration while simultaneously confronting demographic change, fiscal pressures, technological transformation and growing questions concerning educational inequality, public trust and workforce renewal (OECD, 2025; UNESCO, 2024). Their principal challenge is therefore seldom educational expansion itself but the continuous regeneration of institutional vitality within already mature systems. [JEL: I23, O38, Z13]

The second ecology encompasses the diverse educational trajectories represented by the BRICS grouping. Although these countries differ substantially in historical experience, political organisation and economic development, many have experienced rapid educational expansion alongside ambitious programmes of scientific, technological and industrial transformation (Carnoy et al., 2013; OECD, 2025; World Bank, 2025). Large-scale growth in higher education, increasing investment in research, demographic diversity and expanding participation have generated remarkable educational opportunities while simultaneously creating new questions concerning regional distribution, research concentration, institutional differentiation and the long-term retention of advanced scientific capability. Their central challenge is therefore not simply growth but the conversion of educational expansion into durable educational continuity. Comparative analysis within this context must remain attentive to the considerable diversity among BRICS systems rather than assuming a single developmental pathway. [JEL: I25, O15, O38]

A third educational ecology emerges within fragile frontiers and conflict-affected environments. Unlike the previous two, these systems reveal educational continuity under conditions where institutional assumptions cannot be taken for granted. Schools may operate intermittently, universities may experience prolonged disruption, teachers may become displaced and administrative structures may fragment (UNESCO, 2024; UNICEF, 2024; UNHCR, 2024). Yet precisely because normal conditions are absent, the mechanisms through which educational continuity survives become unusually visible. Community-based schooling, distributed networks of educators, digital learning, informal mentorship, local governance arrangements and international partnerships frequently assume greater significance than conventional institutional hierarchies. Fragile frontiers therefore function less as anomalous cases than as analytical environments in which the resilience of educational ecologies may be observed under exceptional conditions. [JEL: H56, I28, O15]

The purpose of this comparative framework is not to rank civilizations according to predetermined criteria, nor to suggest that any single educational ecology represents a universally desirable model. Each possesses characteristic strengths, historical limitations and

distinctive institutional logics. Mature systems may struggle with renewal precisely because their institutional traditions are deeply established. Rapidly expanding systems may generate extraordinary dynamism while confronting significant questions of long-term continuity. Conflict-affected systems may reveal remarkable adaptive resilience despite severe material constraints. Comparison therefore functions diagnostically rather than normatively. It seeks to illuminate how different educational ecologies organise the relationships through which knowledge, expertise and institutional memory are continually reproduced across time. In doing so, comparative education moves beyond institutional description towards a broader sociology of civilizational continuity capable of integrating educational policy, historical development and contemporary empirical evidence within a single analytical conversation. [JEL: I20, I21, Z13].

The comparative perspective developed here consequently requires a reconsideration of what comparison itself is intended to achieve. Modern comparative education has understandably been influenced by statistical measurement, benchmarking exercises and international performance indicators because such instruments provide valuable empirical evidence concerning educational participation, learning outcomes and institutional effectiveness. Yet civilizations rarely understand themselves through indicators alone. They understand themselves through the relationships they cultivate between past, present and future. Comparative inquiry therefore acquires a second purpose extending beyond quantitative evaluation. It becomes an investigation into the different ways societies organise educational time. Some civilizations preserve continuity through highly institutionalised universities; others rely more heavily upon community networks, professional guilds, religious institutions, local knowledge traditions or increasingly distributed digital ecosystems. The external forms differ substantially, yet each attempt to solve a remarkably similar sociological problem: how can knowledge remain simultaneously stable enough to preserve continuity and flexible enough to accommodate change? [JEL: I20, Z13, O15]

The question possesses implications extending well beyond educational administration because educational systems inevitably reflect broader civilizational assumptions concerning authority, legitimacy, knowledge and human development. Confucian educational traditions historically placed exceptional emphasis upon moral cultivation, public service and scholarly continuity. European universities gradually evolved around the institutionalisation of autonomous inquiry, disciplinary specialisation and scientific investigation. South Asian educational traditions frequently integrated philosophical reflection with ethical formation and community life. Indigenous knowledge systems across Africa, Oceania and the Americas often embedded learning within ecological relationships, oral transmission and collective responsibility rather than exclusively within formal institutions. These traditions should not be romanticised, nor should they be treated as mutually exclusive categories. Each developed within particular historical conditions and each possesses limitations alongside enduring strengths. Nevertheless, their coexistence demonstrates that civilizations have repeatedly discovered different institutional pathways towards a common objective: the organised regeneration of knowledge across generations. Comparative education therefore becomes less concerned with institutional imitation than with understanding the plurality of civilizational solutions to the problem of continuity. [JEL: I20, I21, Z13]

This observation also cautions against the persistent temptation to regard educational development as a linear progression towards a single institutional endpoint. Historical

experience offers little support for such an assumption (Ibn Khaldun, 2015; Rüegg, 1992; Huff, 2017). Civilizations have expanded, contracted, reorganised and transformed their educational systems in response to changing political authority, economic structures, technological innovation and cultural exchange. Educational history therefore resembles neither a straight line nor a sequence of isolated national experiences. It is more accurately understood as a continually evolving network of interactions in which ideas, institutions and scholarly traditions circulate across civilizations before being reinterpreted according to local conditions. Translation movements, maritime trade, religious scholarship, scientific correspondence, colonial encounters, postcolonial reconstruction and contemporary digital collaboration have each altered the geography of educational development without eliminating civilizational diversity. Comparison must therefore remain historically conscious. It seeks recurring structural relationships rather than identical institutional forms. [JEL: F50, O15, Z13]

From this perspective, the distinction introduced in earlier chapters between educational expansion and educational continuity acquires renewed significance. Expansion concerns the increasing availability of educational opportunity. Continuity concerns the capacity of educational ecologies to regenerate themselves through successive generations. Comparative analysis demonstrates that these processes do not necessarily develop in parallel. Some systems achieve rapid expansion while struggling to distribute advanced research capability beyond a relatively small number of metropolitan institutions. Others possess mature research ecosystems yet encounter growing challenges associated with demographic ageing, institutional renewal or declining public confidence. Still others operate under conditions of political instability where educational continuity depends less upon administrative structures than upon distributed community networks capable of sustaining learning despite prolonged disruption. The diversity of these trajectories suggests that educational resilience cannot be inferred from expansion alone. Rather, resilience emerges through the successful organisation of relationships linking educational growth with institutional succession, professional continuity and adaptive capacity. [JEL: I23, I25, O15]

It is at this point that the comparative framework proposed throughout the present work becomes analytically useful. Rather than asking which civilization possesses the strongest educational system, it becomes possible to examine how different educational ecologies regulate the relationship between expansion, retention, adaptation and continuity under distinct historical circumstances. Such an approach deliberately avoids deterministic conclusions. Educational systems remain embedded within unique political, cultural and economic contexts that resist reduction to universal formulas. Nevertheless, recurring patterns may still be identified. Mature educational ecologies frequently confront the challenge of renewal. Rapidly developing systems often confront the challenge of institutional distribution and long-term succession. Conflict-affected systems reveal the exceptional importance of community resilience, distributed educational memory and adaptive governance. Comparative inquiry therefore shifts from ranking institutional performance towards understanding the constitutional conditions under which educational continuity becomes capable of sustaining civilization across time. [JEL: I20, I28, O15, Z13]

The methodological consequence of this perspective is equally important. Comparative education should not be regarded simply as an exercise in identifying policy transfer from one national context to another. Educational institutions emerge within broader civilizational ecologies whose historical trajectories frequently differ profoundly. Policies successful under

one set of institutional conditions cannot automatically be transplanted into another without careful consideration of the educational relationships already present. Comparative research therefore acquires a diagnostic rather than prescriptive character. It seeks to illuminate structural tendencies, identify resilient institutional arrangements and understand the conditions under which educational continuity either strengthens or weakens over time. Policy transfers consequently becomes less a matter of institutional replication than of informed adaptation grounded in historical understanding, empirical evidence and sociological interpretation. [JEL: I28, O15, Z13]

Ultimately, the comparative study of civilizations returns to the same question that has quietly accompanied the present work from its opening pages. Civilizations are distinguished not simply by the knowledge they possess but by the educational ecologies through which that knowledge continues to regenerate itself. The endurance of educational systems cannot therefore be measured exclusively through enrolment statistics, publication outputs or international rankings, important though such indicators remain. Their deeper significance lies in whether successive generations inherit not only accumulated knowledge but also the institutional, cultural and intellectual capacities required to renew that knowledge under changing historical conditions. Comparative education, viewed from this perspective, becomes the comparative sociology of civilizational continuity itself. [JEL: I20, O15, Z13]

References

Altbach, P. G., Reisberg, L. and de Wit, H., 2017. *Responding to Massification: Differentiation in Postsecondary Education Worldwide*. Rotterdam: Sense Publishers.

Altbach, P. G. and Salmi, J., eds., 2011. *The Road to Academic Excellence: The Making of World-Class Research Universities*. Washington, DC: World Bank.

Bray, M., Adamson, B. and Mason, M., eds., 2014. *Comparative Education Research: Approaches and Methods*. 2nd ed. Hong Kong: Comparative Education Research Centre, University of Hong Kong; Dordrecht: Springer.

Carnoy, M., Loyalka, P., Dobryakova, M., Dossani, R., Froumin, I., Kuhns, K., Tilak, J. B. G. and Wang, R., 2013. *University Expansion in a Changing Global Economy: Triumph of the BRICs?* Stanford, CA: Stanford University Press.

Clark, B. R., 1998. *Creating Entrepreneurial Universities: Organizational Pathways of Transformation*. Oxford: Pergamon Press.

Etzkowitz, H. and Leydesdorff, L., 2000. 'The Dynamics of Innovation: From National Systems and "Mode 2" to a Triple Helix of University–Industry–Government Relations'. *Research Policy*, 29(2), pp. 109–123.

European Commission, 2024. *European Innovation Scoreboard 2024*. Brussels: European Commission.

Freeman, C., 1987. *Technology Policy and Economic Performance: Lessons from Japan*. London: Pinter Publishers.

Godin, B., 2009. *National Innovation System: The System Approach in Historical Perspective*. Montreal: Project on the Intellectual History of Innovation.

Lundvall, B.-Å., ed., 1992. *National Systems of Innovation: Towards a Theory of Innovation and Interactive Learning*. London: Pinter Publishers.

Marginson, S., 2016. *The Dream Is Over: The Crisis of Clark Kerr's California Idea of Higher Education*. Berkeley: University of California Press.

Marginson, S., 2023. *Higher Education and Public Good*. London: Bloomsbury Academic.

Organisation for Economic Co-operation and Development (OECD), 2024. *Education Policy Outlook 2024*. Paris: OECD Publishing.
Organisation for Economic Co-operation and Development (OECD), 2025. *Education at a Glance 2025: OECD Indicators*. Paris: OECD Publishing.
Organisation for Economic Co-operation and Development (OECD), 2025. *OECD Science, Technology and Innovation Outlook 2025*. Paris: OECD Publishing.
Organisation for Economic Co-operation and Development (OECD), 2025. *PISA 2025 Framework*. Paris: OECD Publishing.
Salmi, J., 2009. *The Challenge of Establishing World-Class Universities*. Washington, DC: World Bank.
Schleicher, A., 2018. *World Class: How to Build a 21st-Century School System*. Paris: OECD Publishing.
Schwab, K., ed., 2024. *The Global Competitiveness Report 2024*. Geneva: World Economic Forum.
United Nations Development Programme (UNDP), 2024. *Human Development Report 2023/2024*. New York: United Nations Development Programme.
United Nations Educational, Scientific and Cultural Organization (UNESCO), 2024. *Global Education Monitoring Report 2024*. Paris: UNESCO Publishing.
United Nations Educational, Scientific and Cultural Organization (UNESCO), 2025. *Global Education Monitoring Report 2025*. Paris: UNESCO Publishing.
United Nations Educational, Scientific and Cultural Organization Institute for Statistics (UIS), 2025. *Global Education Database*. Montreal: UNESCO Institute for Statistics.
United Nations University Institute for Comparative Regional Integration Studies (UNU-CRIS), 2023. *Regional Integration and Knowledge Cooperation*. Bruges: United Nations University.
Government of India, Ministry of Education, 2024. *All India Survey on Higher Education (AISHE) 2021–2022*. New Delhi: Ministry of Education.
Government of India, Ministry of Education, 2024. *Unified District Information System for Education Plus (UDISE+) 2023–2024*. New Delhi: Ministry of Education.
World Bank, 2024. *The Human Capital Project: Annual Report 2024*. Washington, DC: World Bank.
World Bank, 2025. *Education Finance Watch 2025*. Washington, DC: World Bank.
World Bank, 2025. *World Development Report 2025*. Washington, DC: World Bank.
World Economic Forum, 2025. *The Future of Jobs Report 2025*. Geneva: World Economic Forum.

Chapter 7
Education as Strategic Infrastructure: Human Formation, Civilizational Continuity and the Grand Strategy of Knowledge

Every civilization eventually discovers that its greatest strategic asset is neither territory, accumulated wealth nor military capability alone, but the educational relationships through which one generation prepares the next (Arendt, 1961; Bell, 1973; Castells, 2010). Fortifications defend borders, governments administer institutions, economies generate material prosperity and technological innovation expands productive capacity. Yet each of these achievements ultimately depends upon human beings capable of creating, maintaining, questioning and renewing them across time. Roads cannot preserve themselves. Scientific laboratories cannot educate future scientists independently. Constitutions cannot interpret themselves. Every enduring structure of civilization therefore presupposes an educational structure operating quietly beneath it. Education occupies a unique position within social life because it is simultaneously a process of human formation, an instrument of cultural continuity, a generator of scientific capability and an essential component of long-term institutional resilience. The strategic significance of education arises not because learning should be reduced to the pursuit of power, but because every enduring form of collective capability ultimately depends upon societies remaining able to cultivate human judgement across successive generations. [JEL: I20, O15, H56, Z13]

The contemporary language of strategy frequently encourages a narrower interpretation. Strategic capability is commonly associated with defence policy, technological superiority, economic competitiveness or geopolitical influence. Within such discussions education often appears indirectly, valued principally because it supplies skilled labour, scientific expertise or technological innovation. While these relationships are undoubtedly important, they remain incomplete. They risk interpreting education primarily through its immediate outputs while overlooking its deeper civilizational function. Human beings are not merely producers of economic value; they are inheritors and creators of institutional memory. Educational systems therefore perform a task extending beyond workforce preparation. They cultivate those habits of judgement, ethical responsibility, scientific reasoning and critical reflection through which societies become capable of governing themselves, adapting to changing historical circumstances and transmitting accumulated knowledge without merely reproducing inherited assumptions. Education is strategic because it continually regenerates the intellectual conditions upon which every other strategic capability depends. [JEL: I21, I25, O15]

This broader perspective also alters the historical understanding of strategy itself. Long before ministries of education, national innovation policies or contemporary research universities existed, civilizations had already recognised that organised learning constituted a matter of collective survival. The educational practices associated with the Greek conception of *paideia*, the Confucian tradition of moral cultivation, the Indian Guru–Shishya relationship, the Rabbinic academies, the great centres of learning at Nalanda and Baghdad, medieval universities and numerous indigenous traditions of intergenerational knowledge transmission each emerged within distinct political and cultural environments. Their institutional forms differed profoundly, yet all confronted a similar question: how should a society prepare future generations not merely to preserve inherited knowledge but to exercise sound judgement under changing conditions? Although these traditions employed different philosophical vocabularies,

each recognised that the continuity of civilization ultimately depended upon the continuity of education. Strategy therefore preceded modern strategic studies. It existed wherever societies consciously organised the formation of future generations. [JEL: I20, Z13, O15]

This observation invites a distinction between information and formation. Modern educational discourse frequently measures educational success through the acquisition of competencies, qualifications and measurable learning outcomes. Such indicators remain valuable because educational policy requires empirical evidence concerning participation, attainment and institutional effectiveness. Yet the philosophical traditions examined throughout this volume repeatedly remind us that education has also been understood as the formation of character, judgement and practical wisdom. The Greek tradition described this process through *paideia*; German educational philosophy later employed the concept of *Bildung* to describe the gradual cultivation of the whole person; Confucian scholarship emphasised moral self-cultivation; Dewey interpreted education as the continuous reconstruction of experience within democratic society; Rabindranath Tagore insisted that learning should remain inseparable from creativity, freedom and cultural life. These perspectives differ substantially in their metaphysical assumptions and political implications. Nevertheless, they converge upon an important sociological insight: civilizations endure not because they transmit information efficiently, but because they cultivate persons capable of renewing civilization itself. [JEL: I20, Z13]

The strategic importance of education therefore emerges most clearly when viewed across extended periods of historical time rather than within immediate political cycles. Governments commonly formulate policy within electoral horizons measured in years. Military planning frequently extends over decades. Educational systems, however, operate across generations. A decision affecting teacher preparation today may influence scientific capability several decades later. Investment in research infrastructure may not achieve its full intellectual consequences until the students educated within those institutions become the scholars responsible for educating yet another generation. Educational strategy therefore possesses an inherently temporal character. It cannot be evaluated solely through short-term indicators because its principal outcomes emerge through long processes of institutional succession, intellectual maturation and civilizational continuity. The most significant educational investments frequently become visible only after the governments that initiated them have long since disappeared. [JEL: I28, O15, Z13]

From this perspective, education may be understood as a form of strategic infrastructure, although not in the conventional sense applied to transport, communications or energy systems. Roads, ports, digital networks and scientific facilities undoubtedly constitute indispensable strategic assets. Yet every one of these infrastructures depends ultimately upon educational systems capable of producing engineers, scientists, administrators, teachers, technicians, physicians, jurists and public servants who possess the knowledge required to construct, maintain and improve them. Material infrastructure therefore rests upon educational infrastructure in much the same way that institutional continuity rests upon educational continuity. The relationship is neither metaphorical nor merely symbolic. It reflects the sociological reality that every complex institution continually depends upon the organised reproduction of human capability. Educational systems occupy this foundational position because they generate the intellectual resources through which all other infrastructures remain capable of renewal. [JEL: I23, O15, O38].

The strategic character of education becomes even more apparent when attention shifts from infrastructure itself towards the governance of knowledge. Every civilization, regardless of its political organisation, eventually confronts a series of remarkably similar questions. Which forms of knowledge deserve preservation? Which forms of knowledge should be transmitted to future generations? Who determines educational standards? Who prepares those entrusted with teaching? Which institutions possess sufficient legitimacy to certify expertise? How should societies balance inherited traditions with emerging discoveries? These questions are neither exclusively educational nor exclusively political. They occupy the boundary where knowledge, authority and institutional continuity intersect. The politics of knowledge therefore concerns far more than ideological disagreement. It concerns the long-term organisation of educational legitimacy through which societies continually reproduce the intellectual capabilities upon which their wider institutional life depends. [JEL: I21, I28, Z13]

The existence of such questions across widely differing civilizations suggests that education possesses an inherently strategic dimension that precedes the modern language of strategic studies. Classical Athens cultivated *paideia* as the formation of citizens capable of exercising practical judgement within civic life. Confucian educational traditions organised learning around moral cultivation, administrative competence and the continuity of public service. The Buddhist universities of Nalanda and Vikramashila developed extensive scholarly communities whose influence extended well beyond the political territories in which they were situated. Medieval universities gradually institutionalised legal reasoning, theological inquiry and scientific investigation through increasingly autonomous scholarly communities. None of these educational ecologies employed the contemporary vocabulary of national innovation systems or strategic capability. Yet each recognised, in its own distinctive manner, that the long-term vitality of civilization depended upon organised mechanisms through which knowledge could be continually renewed rather than merely preserved. Educational strategy, therefore, existed long before modern strategy acquired its present institutional form. [JEL: I20, O15, Z13]

This observation leads naturally towards what may be described as an educational grand strategy. The term should not be interpreted in a narrowly military or geopolitical sense. Within the present framework, educational grand strategy refers to the long-term civilizational organisation of learning through which societies cultivate the intellectual, scientific, ethical and institutional capacities required for their own continued renewal. Some civilizations have pursued this objective through centralised examination systems, others through autonomous universities, apprenticeship traditions, religious scholarship, community-based learning or increasingly complex research ecosystems. The institutional expressions vary considerably, yet the underlying concern remains remarkably consistent: how can a society organise education in such a manner that each generation inherits not only accumulated knowledge but also the capacity to extend that knowledge under changing historical circumstances? Educational grand strategy therefore concerns the architecture of continuity rather than the administration of individual institutions. [JEL: I20, I23, O15]

The emphasis upon continuity also introduces a temporal dimension frequently overlooked within contemporary educational policy. Political institutions commonly operate according to electoral cycles measured in years. Economic planning often extends over decades. Educational development, by contrast, unfolds across generations. A decision affecting early childhood education today may influence scientific productivity several decades later. Investment in teacher preparation may shape institutional culture long after the policymakers responsible for

those reforms have departed public office. Doctoral supervision influences not merely present research but the scholars who will eventually educate future generations of researchers. Educational systems therefore require what may be termed strategic patience: the willingness of societies to sustain educational commitments whose most significant consequences may emerge only after prolonged periods of institutional maturation. Such patience does not imply resistance to reform. Rather, it reflects recognition that enduring educational capability develops through cumulative processes of cultivation rather than through immediate administrative intervention. [JEL: I28, O15, Z13]

Strategic patience becomes particularly significant when educational systems encounter disruption. Periods of economic uncertainty, political instability, technological transformation or armed conflict frequently generate understandable pressure for rapid institutional responses. Emergency measures may indeed become necessary in such circumstances. Nevertheless, the recovery of educational continuity seldom occurs as rapidly as the reconstruction of physical infrastructure. School buildings may be rebuilt within relatively short periods. Digital networks may be restored. Administrative systems may resume operation. The regeneration of experienced teaching communities, research cultures, mentorship traditions and institutional trust generally requires considerably longer. Educational resilience therefore depends not solely upon reconstruction but upon regeneration. The distinction is fundamental. Reconstruction restores organisational structures; regeneration restores the educational relationships through which those structures once again become capable of producing knowledge, professional judgement and institutional continuity. [JEL: H56, I28, O15]

Within this context it becomes possible to introduce the idea of educational deterrence, understood not as a military doctrine but as a sociological property of resilient educational ecologies. Societies possessing robust educational continuity frequently demonstrate greater capacity to absorb disruption because their knowledge systems remain distributed across multiple institutions, professions and communities rather than concentrated within a limited number of organisational centres. Educational deterrence therefore refers to the capacity of educational continuity itself to reduce the long-term consequences of social disruption by preserving institutional memory, scientific capability and professional succession despite changing external conditions. Such resilience does not eliminate conflict, economic crisis or political instability. It does, however, contribute to the capacity of societies to recover from them without irreversible erosion of their educational foundations. The concept should therefore be interpreted as an analytical lens through which educational resilience may be examined rather than as a deterministic principle. [JEL: H56, O15, Z13]

Recent international evidence provides useful opportunities for examining these relationships empirically. UNESCO's Global Education Monitoring reports, OECD indicators on educational participation and higher education, World Bank analyses of human capital, national datasets such as AISHE and UDISE+, together with innovation and governance indicators, increasingly encourage educational researchers to examine systems through multiple dimensions simultaneously rather than relying upon single measures of success (UNESCO, 2025; OECD, 2025; World Bank, 2025; Government of India, Ministry of Education, 2024; WIPO, 2024). Participation rates, teacher supply, research expenditure, doctoral production, scientific collaboration, institutional distribution and educational inequality each illuminate different aspects of educational capability. None individually captures educational continuity in its entirety. Considered together, however, they allow researchers to investigate how

educational systems organise the relationships between expansion, retention, governance and long-term resilience. The comparative contribution of the present framework lies not in replacing these established measures but in encouraging their interpretation within a broader sociological perspective concerned with continuity across generations. [JEL: I21, I23, I28, O38]

The wider implication extends beyond educational policy alone. Civilizations have repeatedly invested enormous resources in constructing roads, ports, irrigation systems, communication networks, industrial capacity and scientific infrastructure because such investments contribute directly to collective prosperity and security. Yet every one of these achievements ultimately presupposes educational systems capable of cultivating the engineers who design them, the scientists who improve them, the physicians who safeguard public health, the jurists who interpret legal institutions, the teachers who educate future generations and the public servants who administer increasingly complex societies. Material infrastructure therefore rests upon educational infrastructure not merely because skilled labour is required for economic development, but because civilization itself depends upon the organised reproduction of human capability. Education consequently occupies a distinctive position within the constitutional life of societies. It is not simply another sector of public policy. It is the principal means through which civilizations continually regenerate the intellectual capacities upon which all other enduring forms of collective life ultimately depend. [JEL: I20, O15, O38, Z13]

References

Acemoglu, D. and Robinson, J. A., 2012. *Why Nations Fail: The Origins of Power, Prosperity and Poverty*. London: Profile Books.

Allison, G., 2017. *Destined for War: Can America and China Escape Thucydides's Trap?* Boston, MA: Houghton Mifflin Harcourt.

Apple, M. W., 2019. *Ideology and Curriculum*. 4th ed. New York: Routledge.

Bell, D., 1973. *The Coming of Post-Industrial Society: A Venture in Social Forecasting*. New York: Basic Books.

Breznitz, D. and Murphree, M., 2011. *Run of the Red Queen: Government, Innovation, Globalization, and Economic Growth in China*. New Haven, CT: Yale University Press.

Brzezinski, Z., 1997. *The Grand Chessboard: American Primacy and Its Geostrategic Imperatives*. New York: Basic Books.

Castells, M., 2010. *The Rise of the Network Society*. 2nd ed. Oxford: Wiley-Blackwell.

Chesterton, G. K., 1908. *Orthodoxy*. London: John Lane.

Clausewitz, C. von, 1976. *On War*. Edited and translated by Michael Howard and Peter Paret. Princeton, NJ: Princeton University Press.

Collins, R., 2000. *The Sociology of Philosophies: A Global Theory of Intellectual Change*. Cambridge, MA: Harvard University Press.

Drucker, P. F., 1993. *Post-Capitalist Society*. New York: Harper Business.

Etzkowitz, H., 2008. *The Triple Helix: University–Industry–Government Innovation in Action*. New York: Routledge.

Fukuyama, F., 2011. *The Origins of Political Order: From Prehuman Times to the French Revolution*. London: Profile Books.

Fullan, M., 2020. *Leading in a Culture of Change*. 2nd ed. San Francisco: Jossey-Bass.

Giroux, H. A., 2020. *On Critical Pedagogy*. 2nd ed. London: Bloomsbury Academic.

Ignatius of Loyola, St., 1992. *The Spiritual Exercises*. London: Penguin Classics.

International Institute for Strategic Studies (IISS), 2024. *The Military Balance 2024*. London: Routledge.
Keynes, J. M., 1936. *The General Theory of Employment, Interest and Money*. London: Macmillan.
Kissinger, H., 2014. *World Order*. New York: Penguin Press.
Krishna Kumar, 2021. *Education, Conflict and Peace*. New Delhi: Orient BlackSwan.
Lemov, D., 2021. *Teach Like a Champion 3.0*. San Francisco: Jossey-Bass.
Mazzucato, M., 2018. *The Entrepreneurial State: Debunking Public vs. Private Sector Myths*. Revised ed. London: Penguin Books.
Nye, J. S., 2004. *Soft Power: The Means to Success in World Politics*. New York: PublicAffairs.
Organisation for Economic Co-operation and Development (OECD), 2025. *Education at a Glance 2025: OECD Indicators*. Paris: OECD Publishing.
Organisation for Economic Co-operation and Development (OECD), 2025. *OECD Science, Technology and Innovation Outlook 2025*. Paris: OECD Publishing.
Peters, M. A., 2015. *Education, Philosophy and Politics: Selected Works*. London: Routledge.
Porter, M. E., 1990. *The Competitive Advantage of Nations*. New York: Free Press.
Senge, P. M., 2006. *The Fifth Discipline: The Art and Practice of the Learning Organization*. Revised ed. New York: Doubleday.
Stockholm International Peace Research Institute (SIPRI), 2024. *SIPRI Yearbook 2024: Armaments, Disarmament and International Security*. Oxford: Oxford University Press.
Thurow, L. C., 1996. *The Future of Capitalism*. London: Nicholas Brealey Publishing.
Tu Weiming, 2010. *The Global Significance of Concrete Humanity: Essays on the Confucian Discourse in Cultural China*. New Delhi: Oxford University Press.
United Nations Development Programme (UNDP), 2024. *Human Development Report 2023/2024*. New York: United Nations Development Programme.
United Nations Educational, Scientific and Cultural Organization (UNESCO), 2024. *Recommendation on Education for Peace, Human Rights and Sustainable Development*. Paris: UNESCO.
United Nations Educational, Scientific and Cultural Organization (UNESCO), 2025. *Global Education Monitoring Report 2025*. Paris: UNESCO Publishing.
United Nations Institute for Training and Research (UNITAR), 2024. *Strategic Foresight and Public Policy*. Geneva: UNITAR.
United Nations University (UNU), 2024. *Interconnected Disaster Risks Report 2024*. Tokyo: United Nations University.
World Bank, 2025. *Education Finance Watch 2025*. Washington, DC: World Bank.
World Bank, 2025. *World Development Report 2025*. Washington, DC: World Bank.
World Economic Forum, 2025. *The Future of Jobs Report 2025*. Geneva: World Economic Forum.
World Intellectual Property Organization (WIPO), 2024. *Global Innovation Index 2024*. Geneva: WIPO.

Chapter 8
Educational Gravity: Capital, Class and the Civilizational Distribution of Opportunity

Educational systems have long been regarded as among the principal instruments through which societies seek to moderate inherited disadvantage and widen opportunities for individual advancement. From the emergence of public schooling in nineteenth-century Europe to contemporary commitments to universal primary education and expanding higher education participation, education has frequently been presented as the institutional mechanism through which merit, effort and intellectual capability may progressively weaken the influence of birth, class and inherited privilege. Such aspirations remain among the most enduring ideals of modern educational philosophy. Yet the historical record presents a more complicated picture. Educational systems have undoubtedly expanded opportunities for millions of individuals across successive generations, but they have also demonstrated an equally persistent capacity to reproduce patterns of social advantage, institutional prestige and unequal access to advanced forms of knowledge. The central sociological question therefore cannot be reduced simply to whether education promotes equality or inequality. Rather, it concerns the conditions under which educational systems broaden the circulation of opportunity and the conditions under which they gradually reinforce existing patterns of concentration. [JEL: I20, I24, O15]

Yet the circulation of knowledge has never depended exclusively upon schools or universities considered in isolation. Throughout history, scientific communities, astronomical observatories, scholarly correspondence, navigational institutions, engineering academies and international research networks have collectively extended the educational function beyond formal classrooms. These distributed communities demonstrate that civilisation preserves knowledge not merely through institutional permanence but through intellectual cooperation sustained across geographical, political and cultural boundaries. Scientific collaboration therefore represents one of education's highest expressions, for it enables continuity to survive where political circumstances alone might otherwise produce fragmentation. Modern STEM diplomacy may consequently be interpreted less as an instrument of international prestige than as a mechanism through which civilisations preserve the conditions necessary for future discovery (Whitehead, 1929; Arendt, 1958; UNESCO, 2025). [JEL: I23, O38, Z13]

This distinction becomes increasingly significant when educational systems are examined across extended historical periods. Civilizations have rarely distributed educational opportunities evenly throughout society. Centres of scholarship, scientific inquiry and philosophical learning have repeatedly emerged within particular cities, institutions and cultural traditions. Athens, Alexandria, Nalanda, Baghdad, Bologna, Oxford, Córdoba, Beijing and numerous other centres acquired intellectual prominence not solely because of individual brilliance but because educational, political, economic and cultural relationships gradually accumulated around them over time. Such centres frequently became magnets for scholars, students, patrons and institutions, generating intellectual environments whose influence extended well beyond their immediate geographical boundaries. The emergence of educational centres should not automatically be interpreted as evidence of injustice. Concentration often accompanies excellence because sustained scholarship requires communities of inquiry, institutional stability and accumulated expertise. The sociological challenge arises when

concentration gradually becomes so pronounced that educational opportunities cease to circulate beyond relatively narrow institutional or social boundaries. [JEL: I23, Z13]

To describe this tendency, the present work introduces the heuristic concept of '*Educational Gravity.*' The term is employed as a sociological metaphor rather than a physical law. It refers to the observable tendency for educational resources, research capability, institutional prestige, experienced mentors and scientific communities to become increasingly concentrated within particular educational centres unless balanced by policies and institutional arrangements that encourage wider circulation of opportunity. Like many metaphors drawn from the study of complex systems, educational gravity is intended to illuminate recurring patterns rather than establish deterministic predictions. It provides a language through which educational concentration may be examined without assuming that concentration is inherently beneficial or inherently harmful. Centres of excellence remain indispensable to scientific progress. Yet educational systems also require pathways through which knowledge, expertise and opportunity continually circulate beyond those centres if educational continuity is to remain socially resilient. [JEL: I23, I28, Z13]

This perspective shifts the discussion of inequality away from purely distributive questions towards broader questions of educational ecology. Educational systems do not consist merely of individual schools or universities functioning independently. They comprise interconnected relationships among families, schools, higher education institutions, research laboratories, professional bodies, industries, governments and wider civil society. Opportunities emerge not simply through formal admission into educational institutions but through participation within these wider educational ecologies. Access to experienced mentors, research communities, professional networks, cultural expectations and institutional confidence frequently shapes educational trajectories in ways not immediately visible within conventional statistical indicators. Consequently, inequalities often persist even where participation rates expand substantially because educational relationships themselves remain unevenly distributed. [JEL: I21, O15, Z13]

Pierre Bourdieu's influential analysis of cultural capital remains indispensable for understanding these dynamics. Bourdieu demonstrated that educational institutions frequently reward forms of language, cultural familiarity and social disposition already more readily available to some groups than others (Bourdieu, 1986; Bourdieu and Passeron, 1977). Educational success therefore reflects not only individual effort but also the interaction between institutional expectations and inherited cultural resources. Thorstein Veblen approached educational inequality from another direction, observing that educational institutions may acquire symbolic prestige extending beyond their immediate educational functions (Veblen, 1899). Universities become not merely places of learning but markers of social distinction, professional status and institutional reputation. Karl Marx and Friedrich Engels interpreted educational systems within wider relations of economic production and class formation, arguing that educational institutions often reproduce prevailing social structures while simultaneously containing possibilities for social transformation (Marx and Engels, 1976; Bowles and Gintis, 1976). These perspectives differ profoundly in philosophical orientation and political implication. Nevertheless, each directs attention towards a common sociological observation: educational systems cannot be understood independently of the wider social relationships through which opportunity, recognition and institutional legitimacy are continually organised. [JEL: D31, I24, Z13]

The analytical framework developed throughout the present work builds upon these observations while introducing an additional emphasis upon continuity. Educational inequality should not be examined solely in terms of who enters educational institutions, nor exclusively in terms of measurable outcomes at particular moments in time. Equally important are the long-term processes through which educational capability is reproduced across generations. A society may substantially increase university enrolment while advanced research capability remains concentrated within a relatively small number of metropolitan institutions. Regional participation may expand while experienced doctoral supervision becomes increasingly scarce outside established research centres. Educational reforms may improve access while mentorship, institutional memory and scientific communities gradually weaken. Such developments illustrate that educational expansion and educational continuity do not necessarily progress together. The enduring sociological question therefore concerns whether educational systems preserve sufficiently open pathways through which capability may continually circulate across society rather than remaining permanently enclosed within increasingly concentrated institutional environments. [JEL: I25, O15, I28]

From this perspective, inequality acquires an important temporal dimension. Contemporary policy debates frequently evaluate educational success through annual indicators of enrolment, completion, expenditure or graduate employment. Such measures remain essential, yet they rarely capture the cumulative effects of educational inheritance. Educational inheritance extends beyond material wealth. It encompasses habits of learning, expectations concerning higher education, familiarity with institutional cultures, access to professional networks, confidence in academic environments and opportunities for sustained intellectual engagement. These forms of inheritance are transmitted gradually through families, communities and institutions, often becoming visible only across successive generations. Educational systems therefore confront a dual responsibility. They must preserve centres of scholarly excellence while ensuring that the benefits generated by those centres remain capable of circulating throughout the wider educational ecology. Excellence and inclusion need not be interpreted as opposing objectives. Civilizations are seldom weakened because excellence exists; they become vulnerable when excellence ceases to circulate. [JEL: I20, I24, O15, Z13]

The sociological importance of circulation also illuminates the relationship between centres and peripheries. Throughout history, centres of learning have performed indispensable functions within the intellectual development of civilizations. Concentrations of scholarship facilitate specialised inquiry, sustained criticism, interdisciplinary dialogue and cumulative scientific progress. Few significant advances in philosophy, medicine, mathematics or natural science have emerged independently of communities capable of supporting prolonged intellectual engagement. The existence of educational centres should therefore not be regarded as inherently problematic. Difficulties arise when the relationships between centres and their surrounding educational environments progressively weaken. Centres then risk becoming increasingly self-referential, while peripheral institutions experience declining access to mentorship, advanced research cultures and professional networks. Educational inequality consequently becomes less a question of geographical distance than of relational distance. The greater the separation between educational centres and the wider educational ecology, the greater the possibility that institutional excellence becomes progressively detached from broader civilizational development. [JEL: I23, I28, Z13]

This observation encourages a distinction between educational accumulation and educational concentration. Accumulation reflects the gradual expansion of educational capability through sustained investment in institutions, scholarship, scientific inquiry and professional expertise. Concentration describes the tendency for such capability to become increasingly localised within relatively few institutional or regional environments. Concentration is not inherently undesirable. Indeed, scientific excellence frequently requires sustained communities of inquiry capable of pursuing highly specialised forms of investigation. The sociological challenge emerges only when concentration substantially exceeds circulation. Under such conditions educational systems may continue producing internationally recognised scholarship while simultaneously reducing opportunities for wider participation in advanced intellectual life. Educational capability then risks functioning as an increasingly exclusive resource rather than as a continuously regenerating public good. [JEL: I23, O15, O38]

The notion of educational gravity introduced earlier provides one possible heuristic through which these developments may be interpreted. Educational gravity does not imply that concentration inevitably increases or that educational systems obey deterministic principles comparable to those of the natural sciences. Rather, it serves as a sociological metaphor describing the observable tendency for institutional prestige, experienced mentorship, research funding and scientific communities to attract additional opportunities over time unless balanced by deliberate mechanisms encouraging broader educational circulation (Merton, 1968; Bourdieu, 1986; Florida, 2014). Similar tendencies have been examined from different theoretical perspectives by sociologists of education, organisational theorists and scholars of innovation systems. What the present metaphor contributes is a vocabulary for discussing concentration and circulation simultaneously rather than treating them as unrelated phenomena. Educational gravity therefore invites researchers to examine not merely where educational capability accumulates but also how effectively it continues moving throughout the wider educational ecology. [JEL: I21, I28, Z13]

The implications become particularly significant when viewed across generations rather than annual policy cycles. Educational inequality rarely emerges exclusively from a single cohort of students or a single institutional decision. It develops gradually through cumulative interactions among families, communities, educational institutions and professional cultures. One generation inherits educational expectations from the previous generation, transmits revised expectations to the next and contributes, often unintentionally, to the long-term organisation of educational opportunity. Educational inheritance should therefore be understood as an evolving sociological process rather than a fixed endowment. Families transmit habits of learning, institutions cultivate professional identities, communities shape educational aspirations and scholarly traditions preserve accumulated intellectual practices. Educational systems influence these processes without fully determining them. The cumulative interaction among these multiple forms of inheritance ultimately shapes the educational ecology inherited by subsequent generations. [JEL: D31, I24, O15]

Ultimately, educational inequality should perhaps be understood less as a permanent condition than as an ongoing question concerning the circulation of civilizational capability. Complete uniformity has never characterised educational history, nor does historical evidence suggest that centres of scholarship can or should disappear. The more enduring question concerns

whether educational systems preserve sufficiently open pathways through which talent, wherever it emerges, may encounter institutions capable of nurturing its development and through which the benefits generated by centres of excellence continually enrich the wider educational ecology. Educational continuity depends not upon eliminating distinction but upon preventing distinction from becoming permanently disconnected from society. Civilizations are therefore seldom weakened because excellence exists. They become progressively more fragile when excellence ceases to circulate, when educational inheritance narrows rather than expands opportunity and when institutional concentration gradually replaces educational continuity as the defining characteristic of intellectual life. [JEL: I20, I24, O15, Z13]

References

Acemoglu, D. and Robinson, J. A., 2012. *Why Nations Fail: The Origins of Power, Prosperity and Poverty*. London: Profile Books.

Arrow, K. J., Bowles, S. and Durlauf, S. N., eds., 2000. *Meritocracy and Economic Inequality*. Princeton, NJ: Princeton University Press.

Atkinson, A. B., 2015. *Inequality: What Can Be Done?* Cambridge, MA: Harvard University Press.

Becker, G. S., 1993. *Human Capital: A Theoretical and Empirical Analysis, with Special Reference to Education*. 3rd ed. Chicago: University of Chicago Press.

Bourdieu, P., 1986. 'The Forms of Capital'. In: Richardson, J. G., ed. *Handbook of Theory and Research for the Sociology of Education*. New York: Greenwood Press, pp. 241–258.

Bowles, S. and Gintis, H., 1976. *Schooling in Capitalist America: Educational Reform and the Contradictions of Economic Life*. New York: Basic Books.

Coleman, J. S., 1988. 'Social Capital in the Creation of Human Capital'. *American Journal of Sociology*, 94(Supplement), pp. S95–S120.

Collins, R., 1979. *The Credential Society: An Historical Sociology of Education and Stratification*. New York: Academic Press.

Florida, R., 2014. *The Rise of the Creative Class*. Revised ed. New York: Basic Books.

Goldin, C. and Katz, L. F., 2008. *The Race between Education and Technology*. Cambridge, MA: Harvard University Press.

Hanushek, E. A. and Woessmann, L., 2015. *The Knowledge Capital of Nations: Education and the Economics of Growth*. Cambridge, MA: MIT Press.

Merton, R. K., 1968. 'The Matthew Effect in Science'. *Science*, 159(3810), pp. 56–63.

Organisation for Economic Co-operation and Development (OECD), 2025. *Education at a Glance 2025: OECD Indicators*. Paris: OECD Publishing.

Organisation for Economic Co-operation and Development (OECD), 2025. *Society at a Glance 2025*. Paris: OECD Publishing.

Organisation for Economic Co-operation and Development (OECD), 2025. *The State of Global Education 2025*. Paris: OECD Publishing.

Putnam, R. D., 2000. *Bowling Alone: The Collapse and Revival of American Community*. New York: Simon & Schuster.

Rawls, J., 1999. *A Theory of Justice*. Revised ed. Cambridge, MA: Harvard University Press.

Sen, A., 1999. *Development as Freedom*. Oxford: Oxford University Press.

Sen, A., 2009. *The Idea of Justice*. London: Allen Lane.

Shavit, Y. and Blossfeld, H.-P., eds., 1993. *Persistent Inequality: Changing Educational Attainment in Thirteen Countries*. Boulder, CO: Westview Press.
Stiglitz, J. E., 2012. *The Price of Inequality*. London: Allen Lane.
Tawney, R. H., 1931. *Equality*. London: George Allen & Unwin.
Thurow, L. C., 1975. *Generating Inequality*. New York: Basic Books.
United Nations Development Programme (UNDP), 2024. *Human Development Report 2023/2024*. New York: United Nations Development Programme.
United Nations Educational, Scientific and Cultural Organization (UNESCO), 2024. *Global Education Monitoring Report 2024*. Paris: UNESCO Publishing.
United Nations Educational, Scientific and Cultural Organization (UNESCO), 2025. *Global Education Monitoring Report 2025*. Paris: UNESCO Publishing.
United Nations Educational, Scientific and Cultural Organization Institute for Statistics (UIS), 2025. *Global Education Database*. Montreal: UNESCO Institute for Statistics.
World Bank, 2024. *Poverty, Prosperity and Planet Report 2024*. Washington, DC: World Bank.
World Bank, 2025. *Education Finance Watch 2025*. Washington, DC: World Bank.
World Bank, 2025. *World Development Report 2025*. Washington, DC: World Bank.
World Economic Forum, 2025. *The Future of Jobs Report 2025*. Geneva: World Economic Forum.

Figures

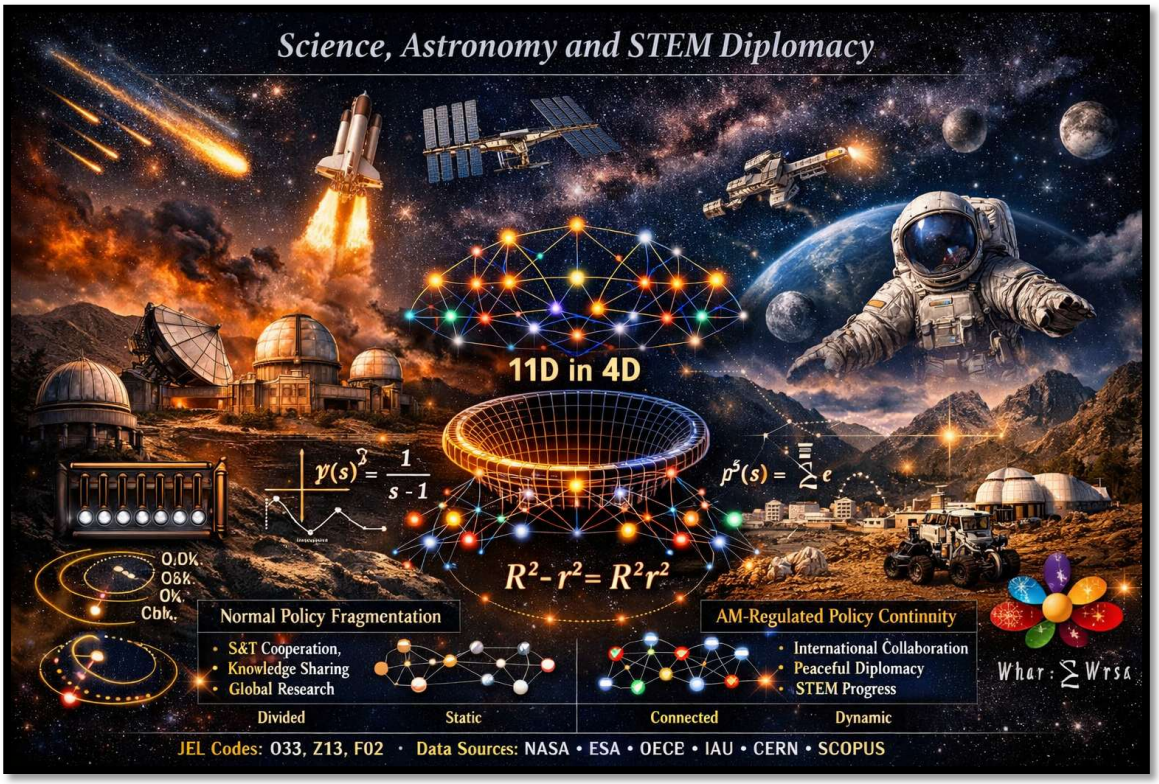

Chapter 9
The Human Being Inside the Educational System: Human Formation, Cognition and the Continuity of Civilization

Every educational system, however extensive its institutions or sophisticated its governance, ultimately converges upon a single point: the developing human being. Schools may expand, universities may multiply and governments may formulate increasingly ambitious educational policies, yet none of these achievements possesses independent meaning apart from the learners through whom education acquires social reality. Educational institutions therefore exist not as ends in themselves but as organised environments through which human beings gradually develop the intellectual, emotional, ethical and practical capacities required to participate in the continuing life of civilization. The learner is consequently neither a statistical observation nor merely the recipient of institutional services. The learner is the living point at which civilization entrusts its accumulated knowledge to the future. JEL: I20, I21, O15, Z13]

This observation shifts the discussion of educational psychology beyond the boundaries traditionally assigned to the discipline. Psychology is frequently interpreted as the scientific study of cognition, behaviour, emotion and development. Such definitions remain indispensable because educational systems must understand how individuals perceive, remember, reason and learn. Yet education concerns more than cognitive performance alone. Human beings do not merely accumulate information. They interpret experience, construct meaning, develop moral judgement, negotiate relationships and gradually acquire the capacity to participate responsibly within increasingly complex communities. Learning therefore constitutes not only a psychological process but also a sociological and civilizational one. The development of the individual and the continuity of society remain inseparable because each learner eventually becomes the teacher, researcher, professional, citizen or parent through whom educational continuity is renewed. [JEL: I20, I21, Z13]

The philosophical traditions examined throughout this work repeatedly anticipated this broader understanding of human formation. Socrates regarded education as disciplined inquiry through which assumptions are continually subjected to examination (Plato, 1992). Aristotle viewed education as the gradual cultivation of practical wisdom capable of supporting ethical participation within civic life (Aristotle, 2004). Confucian thought emphasised moral self-cultivation as the foundation of social harmony (Confucius, 1998). Rabindranath Tagore insisted that education should nurture freedom, creativity and cultural vitality rather than mechanical conformity (Tagore, 1917). Jiddu Krishnamurti argued that genuine education requires freedom from fear and psychological conditioning if learners are to encounter reality directly rather than merely inherit established patterns of thought (Krishnamurti, 1953). Although these thinkers differed profoundly in their philosophical commitments, each recognised that education ultimately concerns the formation of persons rather than the transmission of information alone. Contemporary psychology increasingly supports this broader perspective by demonstrating that cognition develops within emotional, social and cultural environments rather than in isolation from them (Vygotsky, 1978; Bruner, 1996; Shonkoff and Phillips, 2000). [JEL: I20, O15, Z13]

Modern educational psychology provides increasingly sophisticated explanations of these developmental processes. John Dewey argued that learning emerges through reflective

engagement with experience rather than passive reception of predetermined knowledge (Dewey, 1916; Dewey, 1938). Maria Montessori demonstrated that carefully prepared educational environments encourage independence, concentration and intrinsic motivation during early childhood development (Montessori, 1912). Jean Piaget described cognitive development as an active process through which learners continually reorganise their understanding in response to new experiences (Piaget, 1952). Lev Vygotsky emphasised that intellectual development remains inseparable from language, culture and social interaction, illustrating how higher psychological functions emerge through participation within communities of learning (Vygotsky, 1978). Carl Rogers later argued that authentic education depends upon trust, empathy and environments supporting personal growth rather than external control alone (Rogers, 1969). Jerome Bruner extended these insights by demonstrating the importance of discovery learning, narrative understanding and cultural participation in cognitive development (Bruner, 1960; Bruner, 1996). Collectively these perspectives suggest that learning cannot be reduced to the acquisition of isolated competencies. Human development emerges through continuous interaction among cognition, emotion, experience and social relationships. [JEL: I21, I24, O15]

The implications extend beyond classroom methodology towards the wider sociology of educational systems. Schools, universities and research institutions are frequently evaluated according to measurable outcomes including examination performance, graduation rates, publication output and labour market participation. These indicators remain essential because educational policy requires reliable empirical evidence. Nevertheless, they illuminate only part of the educational landscape. Equally significant are those less immediately measurable processes through which learners develop confidence, intellectual curiosity, resilience, ethical judgement, scientific imagination and the capacity for independent thought. Such qualities frequently emerge gradually through sustained relationships with teachers, mentors, families, peers and institutional cultures. Educational continuity therefore depends not solely upon the efficient delivery of curricula but upon the successful cultivation of human capacities whose long-term significance often becomes apparent only many years after formal education has concluded. [JEL: I23, I28, O15]

From the perspective developed throughout the present work, the learner occupies a distinctive position within the wider educational ecology. Earlier chapters examined educational continuity through institutions, governance, sovereignty, strategic infrastructure and the circulation of educational capability. Each of these dimensions ultimately converges upon human development itself. Institutions preserve knowledge because individuals continually renew them. Educational sovereignty depends upon citizens capable of exercising informed judgement. Scientific capability depends upon researchers whose intellectual formation began long before they entered laboratories. Educational ecology therefore acquires meaning only insofar as it remains connected to the gradual formation of human beings capable of sustaining it. Human development should consequently be regarded not as one component of educational policy among many but as the point towards which every educational institution ultimately directs its efforts. [JEL: I20, I21, O15, Z13]

The convergence of these institutional dimensions upon the learner reveals a deeper question that has accompanied educational thought across civilizations, although expressed through profoundly different philosophical traditions. Educational systems have never been organised merely to produce individuals capable of reading, calculating or performing specialised

professional functions. Every civilization has ultimately confronted a more fundamental question: *what kind of human being should education cultivate?* The answers have varied according to history, culture and philosophy, yet the persistence of the question itself suggests that education has always been concerned with human formation before it has been concerned with information transmission. Educational psychology therefore cannot be fully understood independently of educational philosophy because every theory of learning rests, whether explicitly or implicitly, upon assumptions regarding the nature of the human person and the capacities that societies consider worthy of cultivation. [JEL: I20, I21, O15, Z13]

This observation may appropriately be described as the sociology of consciousness, not in the neuroscientific sense of identifying biological mechanisms underlying awareness, nor in the metaphysical sense of proposing a universal theory of mind, but in the sociological sense of examining how different civilizations have sought to cultivate characteristic forms of judgement, responsibility and participation through education. The concern is not whether consciousness possesses a single philosophical definition, for the history of philosophy demonstrates that such agreement has remained elusive. Rather, the concern is how educational systems organise the gradual formation of persons capable of sustaining families, communities, institutions and civilizations across successive generations. The sociology of consciousness therefore investigates the relationship between individual intellectual development and collective social continuity, recognising that educational systems inevitably shape both simultaneously. [JEL: I20, Z13, O15]

Remarkably, many educational traditions converge upon this broader concern despite profound differences in metaphysical belief. Aristotle associated education with the cultivation of *phronesis*, or practical wisdom, through which individuals gradually acquire the capacity to exercise sound judgement within civic life. Confucian educational philosophy emphasised disciplined self-cultivation, moral responsibility and harmonious participation within society. Buddhist traditions frequently approached education through disciplined observation, ethical awareness and the gradual reduction of illusion. Rabindranath Tagore viewed education as the liberation of creativity within living cultural communities, while Maria Montessori argued that carefully prepared environments allow the child's natural developmental tendencies to unfold through purposeful activity. John Dewey interpreted education as reflective participation within democratic experience, Carl Rogers emphasised authenticity and trust within educational relationships, and Jiddu Krishnamurti repeatedly argued that education should liberate the mind from fear, mechanical conformity and unexamined conditioning. These traditions differ fundamentally in theology, metaphysics and political philosophy. Yet beneath these differences lies a shared educational concern: societies endure not because they accumulate information alone but because they cultivate human beings capable of exercising increasingly mature forms of judgement within changing historical circumstances. The convergence should not be interpreted as evidence that all traditions ultimately express identical philosophical principles. Rather, it suggests that educational thought repeatedly returns to the question of human formation because civilizations continually depend upon persons capable of renewing social life through informed judgement, ethical responsibility and intellectual curiosity. [JEL: I20, I21, Z13]

This comparative perspective also encourages a distinction between cognition and judgement. Contemporary educational psychology has achieved extraordinary advances in understanding memory, language acquisition, conceptual development, problem solving and executive

functioning. Such achievements remain indispensable for educational research and practice. Yet educational history repeatedly demonstrates that cognition alone has seldom satisfied the aspirations of educational philosophy. Human beings may acquire extensive information while exercising poor judgement concerning its application. Technical competence may increase while ethical responsibility declines. Scientific capability may expand while wisdom fails to develop at comparable rates. The central educational challenge therefore extends beyond the acquisition of knowledge towards the cultivation of discernment: the capacity to evaluate evidence, recognise uncertainty, appreciate alternative perspectives and exercise practical wisdom under conditions where complete certainty remains unattainable. Educational systems consequently confront a responsibility extending beyond cognitive development towards the gradual formation of intellectual character itself. [JEL: I21, I24, O15]

From this perspective, educational psychology and educational sociology become increasingly difficult to separate. The learner does not develop in isolation from society, nor does society renew itself independently of learners. Every educational relationship simultaneously shapes the individual and the wider social environment into which that individual eventually contributes. Teachers therefore educate not only particular students but also future teachers, researchers, physicians, engineers, artists, judges, scientists and citizens whose subsequent work will influence countless others. Human formation thus possesses an inherently intergenerational character. Educational systems become the means through which civilization continually educates itself through successive generations. This observation should not be understood as a deterministic claim that education alone explains civilizational development, for economic, political, cultural and technological factors remain equally significant. It does, however, suggest that educational continuity occupies a foundational position within the broader ecology of social continuity because every enduring institution ultimately depends upon persons whose capacities were themselves shaped through earlier educational experiences. [JEL: I20, O15, Z13]

The significance of this observation becomes clearer when educational systems are examined not as collections of institutions but as continuously adapting relationships. Schools, universities, families, professions and civic communities do not merely exchange information; they continually interpret, revise and transmit inherited understandings in response to changing historical circumstances. Educational continuity therefore should not be imagined as the passive preservation of accumulated knowledge. Rather, continuity appears to consist in the sustained capacity of educational communities to preserve identity while simultaneously remaining sufficiently responsive to circumstances that neither tradition nor innovation becomes wholly detached from the other. Educational development thus emerges less through abrupt replacement than through successive processes of disciplined reinterpretation, whereby inherited knowledge is continually examined, refined and reapplied under new social, technological and political conditions. [JEL: I21, I28, O15]

This perspective also invites greater caution regarding the language of educational reform itself. Public discourse frequently distinguishes sharply between preservation and innovation, tradition and modernisation, stability and change, as though educational systems were repeatedly required to choose between fundamentally opposing directions. Historical experience suggests a more nuanced interpretation. Educational traditions that have demonstrated remarkable longevity have rarely achieved continuity by resisting every form of change, nor have they endured through perpetual novelty. Rather, they have displayed an

unusual capacity to recognise those elements of inherited knowledge requiring preservation while simultaneously adapting organisational forms, pedagogical methods and institutional arrangements to conditions not previously encountered. The enduring strength of educational systems may therefore reside less in their resistance to change than in their capacity to discriminate wisely between that which ought to remain stable and that which must necessarily evolve. [JEL: I20, I28, Z13]

The history of educational thought offers repeated illustrations of this principle. Aristotle did not reject inherited knowledge but sought to order it through disciplined philosophical inquiry. Confucian traditions preserved classical learning while repeatedly interpreting it within changing dynastic, political and social contexts. Buddhist educational communities-maintained continuity across vast geographical and cultural distances through adaptation rather than uniformity. Dewey's philosophy of experience did not dismiss educational inheritance but argued that inherited knowledge acquires educational value only when reconstructed within the lived experience of successive generations. Montessori's prepared environment respected the developmental integrity of the child while continually responding to empirical observation. Rogers placed trust within educational relationships without abandoning intellectual discipline, while Krishnamurti persistently questioned whether education loses its deepest purpose whenever inherited assumptions cease to be examined critically. Despite substantial philosophical differences, these traditions converge upon an educational disposition characterised neither by rigid conservation nor unrestrained innovation, but by a continuing dialogue between permanence and renewal. [JEL: I20, Z13]

The present framework interprets this recurring pattern as deserving closer sociological attention. It does not suggest that civilizations unconsciously obey a single educational principle, nor does it imply that historical diversity may be reduced to one explanatory model. Such conclusions would exceed both the available evidence and the methodological intentions of this work. It does suggest, however, that educational systems exhibiting long-term resilience frequently appear capable of maintaining productive relationships between continuity and adaptation without allowing either dimension to overwhelm the other. Whether this recurring balance represents a useful comparative heuristic, a broader sociological regularity or merely the convergence of historically successful institutional practices remains an open question requiring considerably wider comparative investigation across cultures, historical periods and educational contexts. The analytical framework proposed throughout this volume should therefore be understood as an invitation to further empirical, philosophical and comparative inquiry rather than as a completed explanatory system. [JEL: B41, I20, O15, Z13]

Such methodological restraint is not a limitation but a necessary condition of serious educational scholarship. Educational systems remain among the most complex social phenomena encountered within human societies precisely because they integrate psychological development, cultural transmission, political organisation, economic capability, scientific inquiry and ethical formation within a single institutional ecology. Any framework aspiring to illuminate these relationships must therefore remain sufficiently open to revision as new historical evidence, longitudinal datasets and interdisciplinary research become available. The strength of an educational framework should not ultimately be measured by its resistance to criticism but by its capacity to generate increasingly fruitful questions capable of sustaining cumulative scholarly investigation across disciplines. Educational philosophy, no less than

science itself, advances through disciplined refinement rather than premature finality. [JEL: A12, B41, I21]

Viewed from this wider perspective, the learner gradually assumes a significance extending beyond individual educational achievement. Every learner represents a point at which civilization encounters the future before that future fully arrives. Within each generation the accumulated intellectual inheritance of countless predecessors meets circumstances they themselves could never entirely anticipate. The educational task therefore cannot consist merely in reproducing inherited knowledge unchanged, nor in celebrating novelty for its own sake. It consists rather in cultivating persons capable of exercising sufficiently mature judgement to determine what deserves preservation, what requires revision and what ought to be relinquished in light of better evidence, deeper understanding or changing human needs. Educational continuity consequently depends not upon static repetition but upon the continual renewal of informed judgement. It is through this quiet but persistent capacity for thoughtful adaptation that civilizations often display their greatest resilience, not because change is absent, but because change is gradually absorbed without the unnecessary abandonment of accumulated wisdom. [JEL: I20, I21, O15, Z13].

References

Aristotle, 2004. *Nicomachean Ethics*. Translated by Roger Crisp. Cambridge: Cambridge University Press.

Bandura, A., 1997. *Self-Efficacy: The Exercise of Control*. New York: W.H. Freeman.

Biesta, G. J. J., 2020. *Educational Research: An Unorthodox Introduction*. London: Bloomsbury Academic.

Bruner, J. S., 1960. *The Process of Education*. Cambridge, MA: Harvard University Press.

Bruner, J. S., 1996. *The Culture of Education*. Cambridge, MA: Harvard University Press.

Csikszentmihalyi, M., 1990. *Flow: The Psychology of Optimal Experience*. New York: Harper & Row.

Damasio, A. R., 1994. *Descartes' Error: Emotion, Reason and the Human Brain*. London: Papermac.

Dewey, J., 1916. *Democracy and Education: An Introduction to the Philosophy of Education*. New York: Macmillan.

Duckworth, A., 2016. *Grit: The Power of Passion and Perseverance*. London: Vermilion.

Gardner, H., 2011. *Frames of Mind: The Theory of Multiple Intelligences*. Rev. ed. New York: Basic Books.

Goleman, D., 1996. *Emotional Intelligence*. London: Bloomsbury.

Illeris, K., 2018. *Contemporary Theories of Learning: Learning Theorists... In Their Own Words*. 2nd ed. London: Routledge.

Jerome Bruner, J. S., 1986. *Actual Minds, Possible Worlds*. Cambridge, MA: Harvard University Press.

Krishnamurti, J., 1953. *Education and the Significance of Life*. London: Victor Gollancz.

Montessori, M., 1912. *The Montessori Method*. Translated by Anne E. George. New York: Frederick A. Stokes Company.

Noddings, N., 2013. *Caring: A Relational Approach to Ethics and Moral Education*. 2nd ed. Berkeley, CA: University of California Press.

Organisation for Economic Co-operation and Development (OECD), 2024. *PISA 2022 Results (Volume IV): Learning Strategies and Student Well-being*. Paris: OECD Publishing.

Organisation for Economic Co-operation and Development (OECD), 2025. *Education at a Glance 2025: OECD Indicators*. Paris: OECD Publishing.
Organisation for Economic Co-operation and Development (OECD), 2025. *Trends Shaping Education 2025*. Paris: OECD Publishing.
Piaget, J., 1952. *The Origins of Intelligence in Children*. New York: International Universities Press.
Rogers, C. R., 1969. *Freedom to Learn*. Columbus, OH: Charles E. Merrill.
Seligman, M. E. P., 2011. *Flourish: A Visionary New Understanding of Happiness and Well-being*. New York: Free Press.
Shonkoff, J. P. and Phillips, D. A., eds., 2000. *From Neurons to Neighborhoods: The Science of Early Childhood Development*. Washington, DC: National Academies Press.
Tagore, R., 1917. *Personality*. London: Macmillan.
United Nations Children's Fund (UNICEF), 2021. *The State of the World's Children 2021: On My Mind—Promoting, Protecting and Caring for Children's Mental Health*. New York: UNICEF.
United Nations Educational, Scientific and Cultural Organization (UNESCO), 2021. *Reimagining Our Futures Together: A New Social Contract for Education*. Paris: UNESCO Publishing.
United Nations Educational, Scientific and Cultural Organization (UNESCO), 2024. *Global Education Monitoring Report 2024*. Paris: UNESCO Publishing.
United Nations Educational, Scientific and Cultural Organization (UNESCO), 2025. *Global Education Monitoring Report 2025*. Paris: UNESCO Publishing.
Vygotsky, L. S., 1978. *Mind in Society: The Development of Higher Psychological Processes*. Edited by Michael Cole, Vera John-Steiner, Sylvia Scribner and Ellen Souberman. Cambridge, MA: Harvard University Press.
World Bank, 2024. *Accelerating Learning: Education for Inclusive Growth*. Washington, DC: World Bank.
World Bank, 2025. *Education Finance Watch 2025*. Washington, DC: World Bank.
World Economic Forum, 2025. *The Future of Jobs Report 2025*. Geneva: World Economic Forum.

Figures

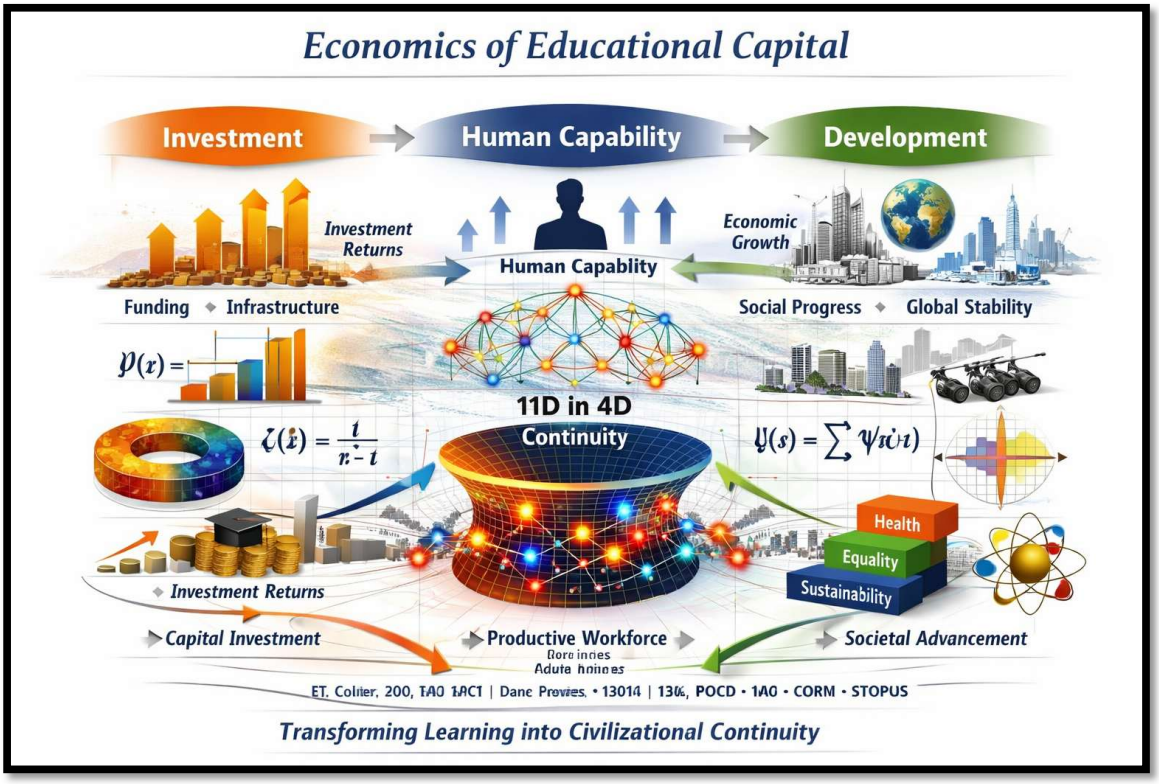
Economics of Educational Capital
Investment
Human Capability
Development
Investment Returns
Human Capability
Economic Growth
Funding
Infrastructure
Social Progress
Global Stability
11D in 4D
Continuity
Health
Equality
Sustainability
Investment Returns
Capital Investment
Productive Workforce
Societal Advancement
Transforming Learning into Civilizational Continuity

Chapter 10
Education Beyond Borders: Culture, Identity and the Ethics of Knowledge

Every civilization eventually encounters a question that neither political power, economic prosperity nor technological sophistication can answer independently. The question is deceptively simple: how may a society continue learning from others without gradually ceasing to recognise itself? Throughout history, educational systems have occupied the centre of this dilemma because education alone possesses the unusual capacity simultaneously to preserve inherited traditions and to introduce ideas originating beyond those traditions. Political institutions may legislate, economies may expand and scientific discoveries may transform material life, yet the long-term continuity of civilizations depends upon whether successive generations remain capable of interpreting new knowledge without unnecessarily severing themselves from the accumulated intellectual inheritance through which their own societies acquired coherence. Education beyond borders should therefore not be understood merely as internationalisation or academic mobility. At its deepest level, it concerns the continuing relationship between identity and openness, continuity and exchange, memory and discovery. [JEL: I20, F68, O15, Z13]

This paradox has accompanied educational history for millennia. Civilizations have seldom developed in complete isolation. Mathematical ideas travelled across linguistic and political frontiers long before modern states emerged. Philosophical traditions repeatedly encountered unfamiliar systems of thought through trade, diplomacy, pilgrimage and scholarly correspondence. Scientific knowledge expanded through translation movements linking Greek, Indian, Persian, Arabic, Chinese and later European intellectual traditions across successive centuries (Huff, 2017; Rüegg, 1992; Said, 1994). Universities themselves developed not as isolated institutions but as participants within wider transnational communities of scholarship whose members continually borrowed, criticised, translated and refined one another's work (Rüegg, 1992; de Wit et al., 2015). Educational history therefore reveals that civilizations have always learned beyond their borders. The more profound question concerns how they interpreted what they learned. [JEL: I23, Z10, Z13]

This distinction encourages a reconsideration of educational identity itself. Contemporary public discourse frequently presents identity as though it were principally a political category associated with territory, nationality or ideology. Educational history suggests a broader understanding. Civilizational identity is sustained not merely through political institutions but through educational continuity. Languages, systems of law, philosophical traditions, scientific practices, artistic expression, historical memory, professional ethics and forms of public reasoning are transmitted principally through educational relationships extending across generations. Identity therefore should not be interpreted as resistance to external influence nor as the preservation of static cultural forms. Rather, identity may be understood as the continuing educational capacity of a civilization to recognise itself while remaining capable of meaningful intellectual dialogue with others. Educational continuity thus becomes the medium through which civilizations preserve coherence amidst continual historical change. [JEL: I20, O15, Z13]

From this perspective, openness and continuity should not be regarded as mutually exclusive educational objectives. The history of learning repeatedly demonstrates that the most

intellectually creative civilizations were frequently those capable of combining confidence in their own traditions with sustained curiosity regarding the achievements of others. Classical Athens engaged with earlier Mediterranean cultures while producing distinctive philosophical traditions. Nalanda attracted scholars from across Asia without dissolving the intellectual character of the Buddhist traditions through which it had originally developed. The House of Wisdom in Baghdad became one of history's most remarkable centres of translation precisely because scholars regarded the preservation, critical examination and expansion of inherited knowledge as complementary rather than contradictory activities. Later European universities similarly advanced by assimilating, debating and transforming knowledge received from numerous earlier civilizations. These examples should not be romanticised, for each emerged within specific political, religious and economic circumstances and each contained its own exclusions and limitations. Nevertheless, they illustrate a recurring historical observation: educational vitality frequently emerges where civilizations possess sufficient confidence to learn extensively without interpreting every external influence either as a threat requiring rejection or as a model requiring unquestioning imitation. [JEL: I21, O15, Z13]

The present work therefore approaches educational exchange through the concept of civilizational conversation. The expression is not intended to describe a formal theory but rather an analytical perspective through which educational history may be interpreted. Civilizations seldom endure because they accumulate knowledge in isolation. They endure because they participate in conversations extending across generations, languages and cultures. Translation, commentary, criticism, reinterpretation and adaptation become educational practices through which knowledge continually acquires renewed significance within changing historical environments. Educational exchange should therefore be understood not simply as the movement of information across borders but as the disciplined process through which societies interpret unfamiliar knowledge without relinquishing their capacity for independent judgement. The educational question is consequently not whether civilizations should learn from one another, for history demonstrates that they invariably do. The more enduring question concerns the intellectual conditions under which such learning strengthens rather than weakens educational continuity. [JEL: F22, I20, O38, Z13]

This perspective also clarifies the distinction between educational translation and educational imitation. Translation has never consisted merely in rendering words from one language into another. Throughout intellectual history it has required interpretation, contextualisation and philosophical judgement. Ideas seldom enter new civilizations unchanged. They are examined alongside existing traditions, modified by local institutions, challenged by competing philosophies and gradually incorporated into distinctive educational environments. Educational imitation, by contrast, often transfers institutional forms without equivalent attention to historical, cultural or sociological context. Universities may replicate organisational structures; governments may adopt external policy models and educational systems may emulate international rankings while overlooking the deeper institutional relationships through which those models originally acquired coherence. Educational translation therefore preserves both openness and intellectual independence because it recognises that knowledge becomes educationally meaningful only when interpreted within the particular circumstances of the society receiving it. [JEL: I28, O15, Z10]

Educational translation consequently raises a broader ethical question concerning the hospitality of knowledge. Every civilization eventually confronts ideas that originated beyond

its own historical experience. The educational challenge has seldom been whether such knowledge should be accepted or rejected in its entirety. More frequently, the challenge concerns the conditions under which unfamiliar knowledge may be received critically, interpreted responsibly and incorporated without diminishing the intellectual integrity of the receiving tradition. Educational hospitality should therefore not be confused with intellectual passivity. Hospitality presupposes discernment. A civilization sufficiently confident in its own educational inheritance need not fear dialogue with alternative traditions, yet neither should it assume that every educational innovation necessarily represents progress. The ethics of educational exchange therefore requires a continual balance between openness and critical judgement, recognising that genuine dialogue transforms all participants while preserving the possibility that each retains its own distinctive intellectual voice. [JEL: I20, Z13, O15]

This understanding also refines the concept of educational sovereignty developed in earlier chapters. Sovereignty should not be interpreted as educational isolation, nor as resistance to international cooperation. Educational systems increasingly participate within global scientific collaborations, student mobility networks, multinational research programmes and rapidly expanding digital infrastructures. Such developments have contributed substantially to scientific progress and educational opportunity. Yet sustained participation within international educational networks also raises questions concerning institutional dependence, cultural translation and the long-term reproduction of domestic educational capability. Educational sovereignty therefore concerns the capacity of societies to participate confidently within global educational conversations while retaining sufficient institutional depth to interpret, adapt and contribute knowledge on their own intellectual terms. Cooperation and autonomy should consequently be regarded not as opposing principles but as complementary conditions for resilient educational development. [JEL: F22, I23, O15, O38]

This relationship becomes increasingly significant within contemporary knowledge economies characterised by unprecedented rates of technological transformation. Digital communication, artificial intelligence and transnational research infrastructures have substantially reduced the practical barriers separating educational communities across continents (OECD, 2025; UNESCO, 2025; WIPO, 2024). Information now traverses borders with remarkable speed, while scientific collaboration increasingly occurs through distributed international networks rather than geographically confined institutions. Such developments represent extraordinary educational opportunities. They also reinforce an important philosophical distinction. The movement of information across borders should not be mistaken for the movement of understanding. Information may circulate almost instantaneously; understanding continues to require interpretation, context, dialogue and disciplined judgement (Gadamer, 2004; Buber, 1970; Nussbaum, 2010). Educational systems therefore remain indispensable not because they monopolise information, but because they cultivate the human capacities through which information becomes meaningful knowledge capable of informing responsible action. [JEL: I21, O33, O38, Z13]

The distinction between information and understanding also suggests that educational resilience depends less upon the quantity of knowledge available than upon the quality of educational relationships through which that knowledge is interpreted. Historical evidence repeatedly demonstrates that civilizations rarely decline because knowledge disappears entirely. More commonly, difficulties emerge when the institutional relationships connecting knowledge to education, professional practice, public reasoning and successive generations

gradually weaken. Educational continuity therefore appears to depend not solely upon preserving accumulated knowledge but upon preserving the interpretive communities through which knowledge remains capable of continual renewal. This observation does not imply that educational continuity may be reduced to a single explanatory principle, for historical trajectories remain shaped by complex interactions among political, economic, technological and cultural forces. It does suggest, however, that the enduring vitality of educational systems may be evaluated not only by what they know but by how effectively they continually reinterpret what they know under changing historical conditions. [JEL: I20, I28, O15]

The methodological implications deserve equal attention. Comparative educational research has traditionally examined institutions, participation rates, financing, governance arrangements and measurable learning outcomes. These dimensions remain indispensable and should continue to occupy central positions within educational scholarship. The present perspective simply proposes that an additional analytical layer may prove equally valuable: the comparative study of educational continuity itself. Such inquiry would investigate the ways in which different civilizations preserve educational memory, sustain professional judgement, cultivate intellectual trust and adapt inherited traditions without unnecessary discontinuity. Whether these recurring patterns represent historically contingent institutional arrangements or indicate more general characteristics of resilient educational ecologies remains an open question requiring substantially broader interdisciplinary investigation. Future research drawing upon comparative history, sociology, psychology, philosophy, network analysis and longitudinal educational datasets may therefore refine, challenge or extend the perspective advanced throughout this work. The value of the framework should ultimately be judged not by claims of finality but by its capacity to stimulate increasingly rigorous empirical and theoretical inquiry across diverse educational contexts. [JEL: B41, I20, I21, Z13]

Perhaps the deepest implication of education beyond borders is therefore neither political nor economic, but civilizational. Human societies have never advanced solely because they accumulated greater quantities of knowledge than their predecessors. They have advanced because successive generations remained capable of receiving inherited knowledge with sufficient humility to learn from it, sufficient confidence to question it and sufficient judgement to adapt it responsibly to circumstances their predecessors could not fully anticipate. Education consequently preserves far more than information. It preserves the continuing possibility that civilizations may remain intellectually alive without relinquishing the distinctive traditions through which they understand themselves. Civilizations do not endure because they cease changing, nor because they imitate every apparent innovation. They endure because educational communities continually cultivate the difficult discipline of discerning what ought to be preserved, what ought to be transformed and what ought to be shared with others. It is within this disciplined and ongoing process of thoughtful adaptation that educational continuity appears to reveal one of its most enduring characteristics: the capacity to respond to changing conditions while remaining recognisably itself. That observation should be regarded not as the conclusion of inquiry but as a proposition inviting continued philosophical reflection and comparative empirical examination across the diverse educational traditions through which humanity continues to educate itself. [JEL: I20, O15, Z13]

The foregoing discussion also suggests that educational exchange should not be understood exclusively through the movement of learners, institutions or educational policies. An equally important dimension concerns reciprocity. Throughout history, enduring civilizations have

seldom occupied the position of permanent teachers or permanent learners. Intellectual life has advanced through successive cycles of contribution, reinterpretation and return. Mathematical reasoning travelled from one civilization to another only to reappear transformed through new methods of demonstration. Philosophical traditions crossed linguistic boundaries through translation before stimulating original schools of thought within entirely different historical settings. Scientific discoveries repeatedly accumulated through collaborative processes extending across cultures rather than remaining the exclusive achievement of any single educational tradition. Educational reciprocity therefore recognises that civilizations participate within a continuing exchange of knowledge in which learning and contribution remain inseparable. Every society inherits educational achievements originating elsewhere; equally, every society possesses the potential to contribute insights extending beyond its own historical circumstances. Educational maturity therefore consists not merely in receiving knowledge responsibly, but also in enriching the common intellectual inheritance of humanity through disciplined scholarship, thoughtful criticism and original inquiry. [JEL: I20, O15, O38, Z13]

Educational reciprocity also encourages what may appropriately be described as civilizational humility. No civilization has ever generated every form of knowledge required for its own continued development. The history of science, philosophy, mathematics, medicine, jurisprudence and education repeatedly demonstrates that intellectual progress has depended upon encounters extending beyond political and cultural boundaries. Such recognition does not diminish the achievements of individual civilizations. On the contrary, it reveals that confidence in one's own educational traditions need not require indifference towards the achievements of others. Civilizational humility therefore differs fundamentally from cultural relativism or intellectual uncertainty. It reflects the disciplined recognition that genuine understanding frequently emerges through dialogue with perspectives initially unfamiliar to one's own educational inheritance. Educational confidence and educational humility should consequently be understood as complementary rather than contradictory dispositions. The former preserves continuity; the latter preserves the possibility of continued learning. [JEL: I20, F68, Z13]

The ethical implications extend directly towards educational responsibility. Educational systems do not merely transmit accumulated knowledge to successive generations; they entrust future generations with responsibility for determining how that inheritance will subsequently be interpreted, refined and extended. Every learner therefore occupies a dual position within educational history. Each inherits intellectual traditions shaped by countless predecessors while simultaneously becoming responsible for the educational environments eventually inherited by others. Educational responsibility thus extends beyond individual achievement towards stewardship. Scholars, teachers, researchers and institutions become temporary custodians rather than permanent owners of knowledge whose significance continually depends upon responsible interpretation within changing historical circumstances. Educational continuity consequently acquires an ethical dimension because every generation exercises influence over educational possibilities extending well beyond its own immediate historical horizon. [JEL: I21, I28, O15]

This conception of stewardship also clarifies the relationship between educational continuity and educational adaptability. Throughout this work, continuity has not been interpreted as resistance to change, nor adaptation as the abandonment of educational inheritance. Rather, the recurring historical evidence suggests that resilient educational traditions frequently preserve

a capacity for thoughtful adjustment without relinquishing the deeper principles through which educational identity is sustained. Such observations should not be interpreted as demonstrating an immutable educational principle applicable uniformly across all societies, for historical contexts remain irreducibly diverse and educational trajectories continue to reflect complex interactions among political institutions, economic development, technological innovation and cultural life. They do, however, invite further comparative investigation into whether educational systems characterised by durable continuity exhibit certain recurring relationships between preservation, interpretation and adaptation. Whether these relationships represent contingent historical regularities or broader characteristics of resilient educational ecologies remains an open question whose examination extends beyond the scope of the present work and appropriately belongs to future interdisciplinary scholarship. [JEL: B41, I20, O15, Z13]

Perhaps the most enduring contribution of education beyond borders therefore lies neither in the universalisation of educational institutions nor in the construction of a single global educational model. Its deeper significance resides in the cultivation of educational communities sufficiently confident to preserve their own intellectual traditions while remaining sufficiently generous to recognise wisdom wherever it may emerge. The history of civilization repeatedly suggests that ideas frequently travel farther than political institutions, that educational traditions often survive the decline of empires and that conversations-initiated centuries earlier continue to shape contemporary scholarship in ways seldom recognised by those participating within them. Education beyond borders therefore concerns not the elimination of difference but the preservation of dialogue. Humanity's educational inheritance has never consisted of a single uninterrupted tradition. It has emerged through innumerable encounters among civilizations that learned, questioned, translated, criticised and enriched one another across generations. The future vitality of education may therefore depend less upon reducing these differences than upon cultivating the intellectual maturity required to sustain increasingly thoughtful conversations among them. That conversation remains necessarily unfinished. Each generation inherits it incomplete, contributes to its continuing development and leaves its further refinement to those who follow. In this respect, educational continuity should perhaps be understood not as the preservation of final answers but as the preservation of humanity's continuing capacity to ask better questions together. [JEL: I20, O15, Z13]

References

Altbach, P. G. and de Wit, H., 2018. The Challenge to Higher Education Internationalisation. Amsterdam: Centre for Higher Education Internationalisation (CHEI).

Anderson, B., 2006. Imagined Communities: Reflections on the Origin and Spread of Nationalism. Revised ed. London: Verso.

Appadurai, A., 1996. Modernity at Large: Cultural Dimensions of Globalization. Minneapolis, MN: University of Minnesota Press.

Beck, U., 2006. The Cosmopolitan Vision. Cambridge: Polity Press.

Benhabib, S., 2002. The Claims of Culture: Equality and Diversity in the Global Era. Princeton, NJ: Princeton University Press.

Biesta, G. J. J., 2010. Good Education in an Age of Measurement: Ethics, Politics, Democracy. Boulder, CO: Paradigm Publishers.

Buber, M., 1970. I and Thou. Translated by Walter Kaufmann. New York: Charles Scribner's Sons.

Delanty, G., 2009. The Cosmopolitan Imagination: The Renewal of Critical Social Theory. Cambridge: Cambridge University Press.
Derrida, J., 2000. Of Hospitality. Translated by Rachel Bowlby. Stanford, CA: Stanford University Press.
de Wit, H., Hunter, F., Howard, L. and Egron-Polak, E., eds., 2015. Internationalisation of Higher Education. Brussels: European Parliament.
European Commission, 2023. Erasmus+ Annual Report 2023. Luxembourg: Publications Office of the European Union.
Gadamer, H.-G., 2004. Truth and Method. 2nd rev. ed. London: Continuum.
Huntington, S. P., 1996. The Clash of Civilizations and the Remaking of World Order. New York: Simon & Schuster.
Levinas, E., 1969. Totality and Infinity: An Essay on Exteriority. Translated by Alphonso Lingis. Pittsburgh, PA: Duquesne University Press.
Nussbaum, M. C., 1997. Cultivating Humanity: A Classical Defence of Reform in Liberal Education. Cambridge, MA: Harvard University Press.
Nussbaum, M. C., 2010. Not for Profit: Why Democracy Needs the Humanities. Princeton, NJ: Princeton University Press.
Organisation for Economic Co-operation and Development (OECD), 2025. Education at a Glance 2025: OECD Indicators. Paris: OECD Publishing.
Organisation for Economic Co-operation and Development (OECD), 2025. Benchmarking Higher Education System Performance 2025. Paris: OECD Publishing.
Peters, M. A., 2009. Education, Philosophy and Politics: Selected Works. Rotterdam: Sense Publishers.
Peters, M. A., Britton, A. and Blee, H., eds., 2008. Global Citizenship Education: Philosophy, Theory and Pedagogy. Rotterdam: Sense Publishers.
Rizvi, F. and Lingard, B., 2010. Globalizing Education Policy. London: Routledge.
Said, E. W., 1994. Culture and Imperialism. London: Vintage.
Sen, A., 2006. Identity and Violence: The Illusion of Destiny. London: Allen Lane.
Taylor, C., 1994. 'The Politics of Recognition'. In: Gutmann, A., ed. Multiculturalism: Examining the Politics of Recognition. Princeton, NJ: Princeton University Press, pp. 25–73.
United Nations Educational, Scientific and Cultural Organization (UNESCO), 2021. Reimagining Our Futures Together: A New Social Contract for Education. Paris: UNESCO Publishing.
United Nations Educational, Scientific and Cultural Organization (UNESCO), 2024. Global Education Monitoring Report 2024. Paris: UNESCO Publishing.
United Nations Educational, Scientific and Cultural Organization (UNESCO), 2025. Global Education Monitoring Report 2025. Paris: UNESCO Publishing.
United Nations Educational, Scientific and Cultural Organization (UNESCO), 2025. UNESCO Science Report 2025: The Race Against Time for Smarter Development. Paris: UNESCO Publishing.
United Nations Institute for Statistics (UIS), 2025. Global Flow of Tertiary-Level Students Dataset. Montreal: UNESCO Institute for Statistics.
World Bank, 2024. Global Economic Prospects 2024. Washington, DC: World Bank.
World Bank, 2025. Education Finance Watch 2025. Washington, DC: World Bank.
World Intellectual Property Organization (WIPO), 2024. Global Innovation Index 2024. Geneva: WIPO.

World Intellectual Property Organization (WIPO), 2025. World Intellectual Property Indicators 2025. Geneva: WIPO.
World Economic Forum, 2025. The Future of Jobs Report 2025. Geneva: World Economic Forum.

Chapter 11
Knowledge Beyond Institutions: Decolonization, Indigenous Continuity and the Sociology of Educational Memory

The modern educational institution is frequently identified with the structures that emerged alongside industrialisation, nation-states and the expansion of mass education: schools, universities, examinations, professional accreditation and increasingly standardised curricula. These developments transformed human history by extending educational opportunity to unprecedented numbers of learners and by providing institutional foundations for scientific, technological and economic progress. Yet their remarkable success has also encouraged a subtle assumption that deserves closer examination: the assumption that knowledge exists principally within formal educational institutions. Educational history suggests a more complex reality. Long before the emergence of universities, ministries of education or national curricula, human societies possessed remarkably sophisticated systems through which language, agriculture, astronomy, medicine, navigation, craftsmanship, ecological understanding, law, philosophy and ethical traditions were preserved across generations. The first educational institution was therefore not necessarily the school. It was the community itself. [JEL: I20, O15, Z13]

This observation does not diminish the significance of modern educational institutions. Rather, it broadens the historical perspective within which they may be understood. Schools and universities should perhaps be interpreted not as the origin of education but as one historically distinctive phase within a much longer civilizational process through which human beings have continually organised the preservation and transmission of knowledge. Educational continuity has therefore always extended beyond institutional boundaries. Families, communities, religious traditions, guilds, workshops, apprenticeships, agricultural practices, artistic communities and oral traditions all functioned as educational environments long before learning became systematically organised through contemporary educational systems. The sociology of education consequently benefits from recognising that institutions formalise educational relationships already present within society rather than creating those relationships entirely anew. [JEL: I21, O15, Z13]

From this wider historical perspective, the question of decolonisation acquires a different emphasis. Discussions concerning decolonisation frequently focus upon political history, institutional reform or curricular representation. Each of these concerns remains important. Yet a deeper epistemological question precedes them: how do educational systems determine what counts as legitimate knowledge? Every curriculum, however comprehensive, necessarily selects certain traditions for preservation while assigning others a more marginal position. Every educational system therefore performs an act of intellectual organisation through which particular forms of knowledge become institutionalised while others remain primarily embedded within communities, practices or local traditions. Decolonisation should consequently not be understood simply as the replacement of one canon by another. More fundamentally, it invites critical reflection concerning the processes through which educational societies recognise, evaluate and continually renegotiate the boundaries of legitimate knowledge. [JEL: I20, I28, Z13]

This broader perspective also clarifies why indigenous knowledge systems deserve careful scholarly attention without requiring either romanticisation or uncritical acceptance. Indigenous educational traditions should not be regarded merely as historical survivals awaiting preservation within museums of cultural memory. Nor should they be interpreted as complete alternatives capable of replacing modern scientific institutions. Such binary distinctions obscure the more interesting sociological reality. Indigenous knowledge systems have frequently demonstrated remarkable capacities for adaptation, environmental observation, community learning and intergenerational continuity precisely because they developed through sustained engagement with particular ecological, cultural and historical circumstances (Hoppers, 2002; Berkes, 2018; UNESCO, 2025). Their significance therefore lies less in their antiquity than in their demonstration that educational continuity may be organised through multiple institutional and non-institutional arrangements. The question is consequently not whether indigenous knowledge should replace scientific knowledge, but how different knowledge traditions may enter into constructive dialogue while remaining open to critical evaluation according to appropriate intellectual standards (Smith, 2021; Sousa Santos, 2014; Wiredu, 1996). [JEL: Q01, O15, Z13]

The present framework approaches this dialogue through the concept of knowledge ecology. The expression is intended not as a closed theoretical model but as a comparative analytical perspective. Just as ecological systems consist of interacting organisms occupying different yet mutually influential relationships, educational societies sustain multiple forms of knowing whose interactions frequently prove more significant than any single knowledge tradition considered in isolation. Scientific research, practical craftsmanship, indigenous ecological understanding, engineering, medicine, philosophy, artistic practice, legal reasoning and community experience each contribute differently to the continuing development of civilization. Educational resilience may therefore depend not upon reducing these traditions to a single epistemological hierarchy but upon understanding the conditions under which diverse forms of knowledge remain capable of productive interaction. Whether such interactions exhibit recurring sociological characteristics across different civilizations remains an important question requiring substantially broader comparative investigation than presently available. [JEL: B41, I20, O15, Z13]

The concept of knowledge ecology also encourages reconsideration of the relationship between explicit and tacit forms of knowing. Modern educational systems have understandably devoted considerable attention to forms of knowledge that may be documented, standardised, assessed and transmitted through formal curricula. Such knowledge remains indispensable for scientific progress, professional accreditation and international educational cooperation. Yet a substantial proportion of human understanding has historically existed in forms that resist complete codification (Polanyi, 1966; Collins, 2010; Eraut, 2000). Practical judgement acquired through apprenticeship, ecological understanding accumulated across generations of observation, craftsmanship refined through repeated practice, clinical intuition developed through professional experience and pedagogical sensitivity cultivated through years of teaching all illustrate forms of knowing whose fullest expression frequently exceeds what can be captured within written descriptions alone. Knowledge therefore should not be identified exclusively with information that may be formally recorded. It also resides within practices, relationships and communities whose educational significance often becomes apparent only through

participation rather than observation (Lave and Wenger, 1991; Wenger, 1998). [JEL: I20, O15, Z13]

This distinction suggests that educational systems preserve civilization through at least two complementary processes. The first concerns the systematic organisation of explicit knowledge within schools, universities, research institutions and public archives. The second concerns the continuous reproduction of tacit educational capacities through families, communities of practice, professional traditions, cultural participation and everyday social interaction. Neither dimension should be regarded as sufficient independently of the other. Explicit knowledge without communities capable of interpreting it risks becoming technically preserved yet educationally disconnected. Tacit knowledge without opportunities for systematic critical examination may remain locally valuable while encountering difficulties adapting to changing scientific, technological or social conditions. Educational continuity therefore appears to depend less upon privileging one form of knowledge than upon sustaining productive relationships between both. [JEL: I21, I23, O15]

This observation also introduces a further dimension that educational policy seldom addresses explicitly: the ethics of forgetting. Every educational system, irrespective of historical period or political orientation, necessarily confronts limits regarding what may realistically be preserved within formal curricula. No curriculum can encompass the totality of human knowledge. Every act of educational selection therefore implies an accompanying act of omission. Languages disappear when they cease to be transmitted. Craft traditions decline when apprenticeship weakens. Ecological practices gradually vanish when communities no longer exercise them. Intellectual traditions may similarly become marginal when successive generations cease to regard them as educationally significant. Forgetting, in this sense, should not always be interpreted as educational failure. Educational societies must continually revise priorities in response to changing historical conditions. The sociological question concerns not whether educational systems forget, but how they determine what deserves continued remembrance and what may legitimately be allowed to recede into historical memory. Such decisions inevitably involve ethical, cultural and political judgement extending beyond technical curriculum design. [JEL: I20, I28, Z13]

The implications become increasingly significant when educational systems are examined over long historical timescales. Civilizations rarely lose knowledge suddenly. More commonly, discontinuity emerges gradually as relationships connecting knowledge to everyday practice become progressively attenuated. Skills once transmitted through sustained participation may survive temporarily within written records while disappearing from lived experience. Scientific concepts may remain formally taught while becoming detached from the investigative habits through which they originally acquired meaning. Traditional ecological knowledge may continue to exist within archives long after the communities sustaining its practical application have undergone profound transformation. Educational continuity therefore concerns not merely the preservation of educational content but the preservation of the living relationships through which knowledge remains intellectually and practically meaningful. [JEL: O15, Q01, Z13]

This perspective further supports an understanding of educational pluralism that differs from simple relativism. To recognise the existence of multiple knowledge traditions does not require abandoning critical evaluation or suggesting that all forms of knowledge possess identical

explanatory scope. Different knowledge systems emerge under different historical, ecological and institutional circumstances, and each should remain open to critical examination according to appropriate intellectual standards. Educational pluralism therefore seeks neither epistemological uniformity nor indiscriminate equivalence. Rather, it encourages educational systems sufficiently confident to recognise that diverse traditions may contribute distinct forms of understanding whose interaction frequently generates richer educational possibilities than any single tradition considered in isolation. Scientific inquiry, historical scholarship, indigenous ecological understanding, engineering practice, artistic creativity and philosophical reflection need not compete for educational legitimacy as though the advancement of one necessarily required the exclusion of another. More often, the resilience of educational societies appears to depend upon their capacity to sustain thoughtful dialogue among these different forms of knowing while preserving rigorous standards of evidence, reasoned criticism and intellectual integrity. [JEL: B41, I20, O15, Z13]

The analytical perspective proposed throughout this chapter should therefore be understood as an invitation rather than a conclusion. It does not contend that all educational systems follow identical trajectories, nor that the complexity of knowledge transmission may be reduced to a single explanatory principle. It proposes instead that the comparative study of educational continuity may benefit from paying greater attention to the relationships through which knowledge is preserved, interpreted, practised and renewed across institutional and non-institutional settings alike. Whether these relationships exhibit broader sociological regularities across civilizations remains a question deserving considerably wider historical, philosophical and empirical investigation. If the present framework contributes to that continuing conversation, its principal value will lie not in claiming finality but in encouraging future scholars to examine educational continuity with greater comparative breadth, interdisciplinary sensitivity and methodological openness. [JEL: B41, I20, I21, Z13]

A further implication deserves careful consideration. Educational debates frequently proceed as though the principal challenge concerns the production of new knowledge. Scientific discovery, technological innovation and institutional expansion undoubtedly remain indispensable to human progress. Yet history repeatedly demonstrates that the long-term continuity of civilization depends at least as much upon the capacity to preserve, interpret and responsibly transmit existing knowledge as upon the capacity to generate new discoveries. Entire intellectual traditions have not disappeared because they were demonstrably false, but because the educational relationships through which they were sustained gradually ceased to exist. Libraries may survive while the languages required to interpret them disappear. Scientific texts may remain accessible while the habits of inquiry that originally animated them become progressively attenuated. Educational discontinuity therefore frequently precedes intellectual discontinuity. Civilizations seldom lose knowledge at the precise moment information vanishes; they begin to lose it when succeeding generations no longer possess the educational conditions required to understand why that knowledge mattered. [JEL: I20, O15, Z13]

This observation also encourages greater caution regarding the contemporary tendency to equate educational progress with the continual expansion of information. The unprecedented availability of digital knowledge has transformed educational opportunity on a global scale. Nevertheless, the accumulation of accessible information should not be assumed to produce corresponding growth in understanding. Educational systems increasingly confront a paradox in which informational abundance may coexist with diminishing opportunities for sustained

interpretation, disciplined reflection and intellectual apprenticeship. Knowledge, particularly in its more sophisticated forms, rarely develops through exposure alone. It matures through prolonged engagement within scholarly communities capable of cultivating criticism, judgement and methodological discipline. Educational policy may therefore require increasing attention not merely to expanding informational access but to preserving the institutional and communal environments through which understanding itself continues to develop. [JEL: I21, O33, O38]

A related distinction concerns the difference between educational preservation and educational fossilisation. Preservation is sometimes interpreted as the faithful maintenance of inherited traditions in their existing form. Historical experience suggests a more complex reality. Traditions preserved without reinterpretation frequently become detached from the changing circumstances that originally gave them educational significance. Conversely, traditions subjected to continual reinterpretation without sufficient continuity may gradually lose the conceptual coherence through which they acquired intellectual authority. Educational resilience therefore appears to depend upon a more delicate process whereby inherited knowledge remains sufficiently stable to preserve identity while simultaneously remaining sufficiently open to disciplined criticism, revision and contextual adaptation. This should not be understood as an immutable historical law but as a recurring comparative observation deserving considerably broader investigation across civilizations, educational systems and historical periods. [JEL: B41, I20, O15]

These considerations ultimately return the discussion to the sociology of educational legitimacy. Every society develops explicit and implicit criteria determining which forms of knowledge become institutionalised, which remain peripheral and which gradually disappear from educational practice altogether. Such processes are seldom governed exclusively by epistemic merit. Political priorities, economic incentives, linguistic dominance, institutional authority, technological change and cultural prestige frequently influence educational recognition alongside considerations of empirical validity or intellectual coherence. Recognising these influences neither invalidates scientific knowledge nor relativises standards of evidence. Rather, it encourages a more reflexive understanding of educational systems as historically situated institutions whose decisions concerning curriculum, accreditation and scholarly authority inevitably shape the future distribution of knowledge itself. The continuing challenge for educational scholarship is therefore not merely to expand knowledge, but to examine critically the processes through which educational societies determine what future generations will have the opportunity to know. [JEL: I20, I28, Z13]

The preceding discussion also provides an opportunity to reconsider the nature of knowledge itself. Throughout this work, educational continuity has been examined through institutions, communities, civilizations and human development. Beneath these diverse manifestations lies a more fundamental observation: knowledge rarely exists as an isolated entity. It emerges through relationships. Scientific understanding develops through dialogue among investigators, practical expertise through communities of practice, cultural traditions through successive generations and educational institutions through the continual interaction of learners, teachers and societies. Knowledge therefore appears less as a static possession than as a continuously organised process of accumulation, interpretation and renewal. The significance of educational systems lies not simply in storing knowledge but in sustaining the

relational conditions through which knowledge remains capable of further development. [JEL: B41, I20, O15, Z13]

From the perspective adopted throughout the present study, this relational character of knowledge invites a broader analytical interpretation. Educational development seldom proceeds through unrestricted accumulation alone, nor through rigid preservation detached from changing historical circumstances. Rather, knowledge appears to advance through a continuing interaction between expansion and organisation. New observations, experiences and discoveries continually enlarge the educational landscape, while existing intellectual traditions provide the conceptual structures through which these additions are interpreted, criticised and incorporated into wider systems of understanding. Where expansion substantially exceeds integration, educational fragmentation may become increasingly likely. Conversely, where preservation becomes detached from critical engagement, intellectual development may gradually lose its adaptive capacity. Educational continuity therefore seems to depend not upon maximising either accumulation or preservation independently, but upon sustaining a productive relationship between both. Whether this relationship represents a recurring characteristic of resilient knowledge systems across civilizations remains an open question inviting considerably broader comparative and empirical investigation. [JEL: B41, I21, O15]

Within this broader context, the AM-Regulated perspective introduced throughout this volume may be understood not as a universal explanatory law but as one possible interpretive framework for examining such relationships. Its principal contribution lies in encouraging attention towards the dynamic organisation of knowledge rather than towards its quantity alone. Knowledge acquires educational significance not merely because additional information becomes available, but because educational communities continually evaluate, refine, contextualise and reconnect new understanding with existing intellectual traditions. The framework therefore directs analytical attention towards the quality of educational relationships through which knowledge is integrated across different scales of inquiry, from individual learning and professional practice to institutional development and civilizational continuity. Whether analogous relational patterns may be identified across different educational, scientific or cultural contexts remains intentionally unresolved. The framework is consequently offered as a heuristic for comparative inquiry rather than as a completed theory of knowledge. [JEL: B41, I20, Z13]

Such an interpretation also preserves an important methodological distinction. Knowledge should not be regarded as a substance that simply accumulates over time, nor as a collection of propositions whose value remains independent of the communities interpreting them. Educational history repeatedly suggests that knowledge acquires durability only insofar as societies continually reproduce the intellectual habits, critical standards and institutional relationships through which understanding remains capable of renewal. Educational continuity therefore concerns not merely the preservation of educational content but the preservation of the conditions under which knowledge continues to educate. The continuing examination of these relational processes may represent one fruitful direction for future interdisciplinary research at the intersection of educational philosophy, sociology of knowledge, cognitive science, complexity studies and comparative educational policy. [JEL: I20, O15, Z13]

References

Berkes, F., 2018. *Sacred Ecology*. 4th ed. London: Routledge.

Bernstein, B., 2000. *Pedagogy, Symbolic Control and Identity: Theory, Research, Critique*. Rev. ed. Lanham, MD: Rowman & Littlefield.

Bourdieu, P., 1990. *The Logic of Practice*. Cambridge: Polity Press.

Brown, J. S. and Duguid, P., 2000. *The Social Life of Information*. Boston, MA: Harvard Business School Press.

Collins, H., 2010. *Tacit and Explicit Knowledge*. Chicago, IL: University of Chicago Press.

Eraut, M., 2000. 'Non-formal Learning, Implicit Learning and Tacit Knowledge in Professional Work'. *British Journal of Educational Psychology*, 70(1), pp. 113–136.

Freire, P., 1970. *Pedagogy of the Oppressed*. New York: Continuum.

Goody, J., 1987. *The Interface Between the Written and the Oral*. Cambridge: Cambridge University Press.

Hoppers, C. A., ed., 2002. *Indigenous Knowledge and the Integration of Knowledge Systems: Towards a Philosophy of Articulation*. Claremont: New Africa Books.

International Science Council (ISC), 2023. *Protecting Knowledge During Global Crises*. Paris: International Science Council.

Kuhn, T. S., 2012. *The Structure of Scientific Revolutions*. 4th ed. Chicago, IL: University of Chicago Press.

Lave, J. and Wenger, E., 1991. *Situated Learning: Legitimate Peripheral Participation*. Cambridge: Cambridge University Press.

Lévi-Strauss, C., 1966. *The Savage Mind*. London: Weidenfeld & Nicolson.

Ong, W. J., 1982. *Orality and Literacy: The Technologizing of the Word*. London: Methuen.

Organisation for Economic Co-operation and Development (OECD), 2025. *Education at a Glance 2025: OECD Indicators*. Paris: OECD Publishing.

Ostrom, E., 1990. *Governing the Commons: The Evolution of Institutions for Collective Action*. Cambridge: Cambridge University Press.

Polanyi, M., 1966. *The Tacit Dimension*. London: Routledge & Kegan Paul.

Scott, J. C., 1998. *Seeing Like a State: How Certain Schemes to Improve the Human Condition Have Failed*. New Haven, CT: Yale University Press.

Scott, J. C., 2009. *The Art of Not Being Governed: An Anarchist History of Upland Southeast Asia*. New Haven, CT: Yale University Press.

Smith, L. T., 2021. *Decolonizing Methodologies: Research and Indigenous Peoples*. 3rd ed. London: Zed Books.

Sousa Santos, B. de, 2014. *Epistemologies of the South: Justice Against Epistemicide*. Boulder, CO: Paradigm Publishers.

Thiong'o, N. wa, 1986. *Decolonising the Mind: The Politics of Language in African Literature*. London: James Currey.

UNESCO, 2021. *Reimagining Our Futures Together: A New Social Contract for Education*. Paris: UNESCO Publishing.

UNESCO, 2024. *Global Education Monitoring Report 2024*. Paris: UNESCO Publishing.

UNESCO, 2025. *Global Education Monitoring Report 2025*. Paris: UNESCO Publishing.

UNESCO, 2025. *Local and Indigenous Knowledge Systems (LINKS) Programme Report*. Paris: UNESCO.

United Nations Permanent Forum on Indigenous Issues (UNPFII), 2024. *Report on the Twenty-third Session*. New York: United Nations.

Vandana Shiva, 1993. *Monocultures of the Mind: Perspectives on Biodiversity and Biotechnology*. London: Zed Books.
Wenger, E., 1998. *Communities of Practice: Learning, Meaning and Identity*. Cambridge: Cambridge University Press.
Wiredu, K., 1996. *Cultural Universals and Particulars: An African Perspective*. Bloomington, IN: Indiana University Press.
World Bank, 2025. *Education Finance Watch 2025*. Washington, DC: World Bank.
World Intellectual Property Organization (WIPO), 2024. *Global Innovation Index 2024*. Geneva: WIPO.

Chapter 12
AM-Regulated Education Policy: From Theory to Governance

Educational systems have been examined throughout this work from multiple perspectives: as institutions preserving continuity, as sociological infrastructures sustaining civilization, as strategic assets influencing national capability, as environments shaping human development and as knowledge ecologies extending beyond formal educational boundaries. Although these discussions have drawn upon different intellectual traditions, a recurring analytical observation has gradually emerged. Educational systems repeatedly confront the same structural challenge irrespective of historical period, geographical setting or institutional design. They must continually reconcile expansion with continuity, innovation with institutional memory, openness with educational sovereignty, diversity with coherence and adaptation with legitimacy. The central question is therefore no longer simply how educational systems grow. It becomes how educational systems remain capable of growing without progressively undermining the very conditions that originally enabled their development. [JEL: I20, I28, O15, Z13]

This observation also explains why educational policy has historically encountered persistent difficulties despite substantial advances in research, governance and institutional planning. Educational reforms are frequently designed around objectives whose importance is beyond dispute. Governments seek wider participation, stronger research performance, greater technological capability, improved labour-market outcomes, enhanced international competitiveness and more equitable educational opportunity (OECD, 2024; UNESCO, 2025; World Bank, 2026). Each objective possesses considerable educational value. Difficulties arise not because these ambitions are misguided but because they are frequently pursued in relative isolation from one another. Policies optimising one dimension may inadvertently weaken another. Expanding access without equivalent attention to educational quality may place increasing pressure upon institutional capacity. Intensifying competition may stimulate innovation while simultaneously contributing to inequalities in educational opportunity or research concentration. Internationalisation may strengthen scientific collaboration while generating new questions concerning institutional dependency and the long-term reproduction of domestic educational capability. Educational governance therefore appears less as the optimisation of individual policy variables than as the continual regulation of relationships among them (Burns and Köster, 2016; Fullan, 2016; Meadows, 2008). [JEL: H52, I21, O38]

The preceding chapters suggest that these recurring relationships should not be interpreted merely as isolated policy dilemmas. Rather, they appear across remarkably diverse educational contexts. Similar structural tensions become visible within fragile educational systems recovering from conflict, rapidly expanding higher education sectors, mature research universities, indigenous educational communities, international scientific collaborations and contemporary debates concerning educational sovereignty. The recurrence of these patterns does not demonstrate that every educational system follows identical historical trajectories. Educational development remains profoundly shaped by political institutions, economic resources, cultural traditions and historical circumstances. It does, however, indicate that educational governance may benefit from analytical perspectives capable of examining interactions among educational processes rather than considering each policy objective independently. [JEL: B41, I20, Z13]

It is within this broader context that the AM-Regulated Education Policy perspective is introduced. The framework should not be understood as a prescriptive model designed to replace existing approaches to educational governance, nor as an attempt to reduce educational complexity to a single explanatory mechanism. Its purpose is considerably more modest. It proposes an interpretive lens through which educational systems may be examined according to the ways in which they regulate relationships between processes of accumulation and processes of continuity. Throughout educational history, systems have continually accumulated institutions, learners, teachers, technologies, research outputs, policies and resources. Equally, they have depended upon less immediately visible processes preserving educational coherence: mentorship, institutional memory, professional trust, cultural legitimacy, intergenerational transmission, scholarly communities and the continual reproduction of educational judgement. The analytical distinction between these complementary processes provides the conceptual foundation from which the AM-Regulated perspective derives its name. [JEL: I20, O15, D85, Z13]

Within the present framework, additive processes refer broadly to those dimensions through which educational systems expand their observable capacity. They include, among other developments, increasing participation, institutional growth, investment in infrastructure, technological innovation, curriculum expansion, international collaboration, research production and wider educational access. Such developments remain indispensable because educational systems incapable of growth seldom sustain long-term social relevance. Expansion alone, however, cannot adequately explain educational resilience. Educational history repeatedly demonstrates that systems may increase substantially in size while simultaneously becoming more fragmented, more unequal or more institutionally dependent. Growth therefore constitutes a necessary but insufficient condition for educational continuity. [JEL: I21, H52, O38]

Complementing these developments are what the present framework describes as multiplicative processes. These concern the relational qualities through which educational systems preserve coherence as they expand. Teacher development, mentorship, institutional memory, scholarly networks, professional ethics, knowledge circulation, research cultures, educational trust, community participation and adaptive governance all contribute to the reproduction of educational capability across successive generations. Such processes rarely appear prominently within conventional educational statistics because they are less easily quantified than enrolment rates or financial expenditure. Nevertheless, they frequently determine whether educational expansion develops into durable capability or gradually disperses into structural fragility. The AM-Regulated perspective therefore proposes that educational governance should attend not merely to the quantity of educational growth but equally to the quality of the relationships through which that growth remains capable of sustaining itself over time. [JEL: I23, O15, Z13]

Governance as the Regulation of Educational Relationships

The preceding distinction also suggests a broader philosophical interpretation of governance itself. Educational governance is frequently described through administrative language concerned with regulation, legislation, funding, accountability and institutional management. These functions remain indispensable, yet they describe only the visible dimension of governance. Beneath every administrative decision lies a more fundamental sociological

process: the continual organisation of relationships among institutions, communities, educators, learners and knowledge systems whose interaction ultimately determines whether educational continuity is strengthened or weakened. Governance therefore extends beyond administration. It constitutes the ongoing stewardship of educational relationships whose cumulative quality shapes the long-term resilience of educational systems. [JEL: I28, H52, O15, Z13]

From this perspective, educational policy should perhaps be interpreted less as the pursuit of isolated objectives than as the continual calibration of interacting educational processes. Questions concerning access, quality, innovation, equity, financing, digital transformation, teacher development and research productivity cannot be considered entirely independently because each influences the conditions under which the others subsequently develop. A substantial increase in educational participation, for example, may generate considerable social benefit while simultaneously requiring proportional investment in teacher preparation, institutional capacity, curriculum development and academic support. Likewise, ambitious technological reforms may expand educational opportunity yet produce unintended forms of exclusion if communities lack the professional capacity or infrastructural conditions necessary to integrate such innovations effectively. Educational governance therefore increasingly resembles the management of interdependence rather than the optimisation of individual policy variables. [JEL: I21, I28, O38]

The AM-Regulated perspective approaches this interdependence through what may be described as regulatory intelligence. The expression should not be interpreted as a new administrative doctrine, but as a descriptive characteristic of resilient educational governance. Regulatory intelligence refers to the capacity of educational systems to recognise that interventions directed towards one component of the educational ecology inevitably influence numerous others (Meadows, 2008; Checkland, 1999; Senge, 2006). Effective governance therefore depends not solely upon identifying desirable objectives but upon anticipating the wider educational relationships through which those objectives become realised. In this respect, educational judgement acquires importance equal to educational planning. The effectiveness of governance depends not merely upon deciding what ought to be expanded, but upon recognising when expansion requires corresponding investment in those less visible educational processes through which continuity is preserved. [JEL: D85, I20, O15]

This relational understanding also clarifies the practical significance of the AM-Regulated framework. The distinction between additive and multiplicative educational processes should not be interpreted as a binary classification separating educational activities into discrete categories. Most educational reforms influence both simultaneously. A national teacher recruitment initiative, for instance, increases numerical capacity while also influencing mentorship, institutional culture and professional continuity. Investment in digital infrastructure expands educational access while simultaneously altering patterns of communication, pedagogical practice and knowledge exchange. Similarly, international academic collaboration contributes to research productivity while reshaping educational sovereignty, institutional partnerships and scientific mobility. The analytical value of the framework therefore lies not in categorising policies rigidly but in encouraging policymakers to examine how apparently independent reforms interact across multiple educational scales. [JEL: H52, I23, O38]

Such considerations become increasingly important when educational systems are examined over extended historical periods. Educational reforms frequently produce immediate and highly visible outcomes, whereas their deeper sociological consequences often emerge only gradually. New universities may be established within a few years, yet the research cultures sustaining them may require decades to mature. Curriculum reform may be implemented administratively within a single policy cycle, while corresponding changes in professional judgement, institutional trust and educational culture unfold across successive generations of educators. Governance therefore necessarily operates within multiple temporal horizons simultaneously. Short-term responsiveness remains politically necessary, yet educational continuity depends equally upon the cultivation of institutional capacities whose benefits may only become fully apparent long after the original policy decisions have been made. [JEL: I20, O15, Z13]

This temporal dimension also distinguishes educational governance from many other areas of public administration. Infrastructure projects may often be evaluated through relatively immediate measures of construction or service delivery. Educational systems, by contrast, generate outcomes whose most significant effects frequently extend across generations. The quality of teacher preparation influences learners who may themselves later become educators, researchers, physicians, engineers, judges or policymakers responsible for shaping subsequent educational environments. Governance therefore participates in an inherently recursive process through which educational systems continually influence the future conditions under which they themselves will later operate. Educational policy consequently acquires an unusual degree of historical responsibility because its consequences extend well beyond the administrative period within which particular reforms are originally introduced. [JEL: I21, O15, Z13]

The AM-Regulated perspective therefore proposes a modest yet potentially important shift in educational policy analysis. Rather than asking whether individual reforms succeed or fail in isolation, policymakers may benefit from examining whether reforms strengthen the relational architecture through which educational continuity becomes progressively self-sustaining. Systems exhibiting resilient governance appear repeatedly to preserve productive relationships among expansion, institutional learning, professional development, public trust, knowledge circulation and adaptive capacity. Whether these recurring relationships represent general characteristics of effective educational governance across diverse historical and geopolitical contexts remains an open empirical question. The present framework therefore offers no universal prescription. Instead, it proposes a comparative lens through which future research may investigate how educational systems regulate continuity across local, national and international scales while remaining responsive to the distinctive historical circumstances within which each educational community develops. [JEL: B41, I28, O15, Z13]

From this perspective, governance may be understood as an exercise in regulatory judgement rather than administrative optimisation. Educational systems rarely encounter policy choices in which every desirable objective can be maximised simultaneously. Decisions concerning access inevitably influence quality; investments in research influence teaching capacity; curriculum reform shapes teacher preparation; technological innovation alters patterns of learning, assessment and professional development. Governance therefore consists less in selecting isolated policy goals than in exercising continual judgement concerning the relationships among competing educational processes. The effectiveness of educational governance consequently depends not only upon technical expertise but also upon the capacity

to recognise when apparently successful reforms may generate unintended structural consequences elsewhere within the educational ecology. [JEL: I28, H52, O15, Z13]

This relational understanding also clarifies an important distinction between educational management and educational governance. Although the two expressions are frequently employed interchangeably, they perform different intellectual functions. Management is principally concerned with the efficient organisation of existing educational resources, institutions and administrative processes. Governance operates at a broader level. It concerns the continual regulation of relationships among institutions, communities, knowledge systems, public expectations and long-term educational purposes. Efficient management may improve the performance of individual institutions, yet governance determines whether those institutions remain collectively capable of sustaining educational continuity across wider social, political and historical environments. Educational resilience therefore depends not merely upon competent administration but upon governance capable of preserving coherence among educational relationships whose consequences frequently extend beyond the boundaries of individual organisations. [JEL: I20, I28, O15]

The AM-Regulated perspective therefore encourages attention towards what may provisionally be described as educational homeostasis. The expression should not be interpreted as suggesting static equilibrium or institutional immobility. Educational systems exist within continually changing demographic, technological, economic and geopolitical conditions that require constant adaptation. Homeostasis, in the present context, refers instead to the capacity of educational governance to preserve functional continuity while accommodating necessary change. Expansion, innovation and reform remain essential components of educational development, yet each introduces new pressures requiring corresponding adjustments elsewhere within the system. Educational resilience consequently appears to depend not upon resisting change but upon maintaining sufficient institutional responsiveness to absorb change without progressively undermining the deeper relationships through which educational capability is reproduced. Whether analogous forms of adaptive stability may be identified across different educational traditions remains an important question deserving broader comparative investigation. [JEL: B41, I21, O15, Z13]

The importance of this perspective becomes particularly evident when educational governance is examined across multiple organisational scales. Every educational system simultaneously operates through local classrooms, individual schools, universities, regional authorities, national ministries, international organisations and increasingly global research networks. Decisions undertaken at one level frequently influence conditions operating at another. A national curriculum reform affects classroom practice; classroom experiences ultimately influence workforce capability; workforce capability contributes to scientific innovation; scientific innovation subsequently informs future educational policy. Educational governance therefore exhibits a recursive character in which each scale both shapes and is shaped by the others. The AM-Regulated perspective draws attention to these reciprocal relationships without assuming that influence necessarily proceeds in only one direction. Governance consequently emerges as a process of continual coordination across interconnected educational scales rather than as a sequence of isolated administrative interventions. [JEL: D85, I28, O15]

This recursive character also distinguishes educational resilience from educational efficiency. Contemporary policy discourse frequently emphasises efficiency through measurable improvements in expenditure, institutional performance, graduation rates or labour-market outcomes. Such indicators remain indispensable for responsible public administration. Nevertheless, efficient educational systems are not necessarily resilient educational systems. Systems optimised for highly stable conditions may encounter considerable difficulty when confronted by unexpected disruption, technological transformation, demographic change or geopolitical instability. Conversely, systems preserving institutional diversity, distributed professional expertise, community participation and adaptive learning capacities may occasionally appear less efficient under ordinary conditions while demonstrating substantially greater resilience during periods of uncertainty. Educational governance therefore benefits from recognising that efficiency and resilience represent related but distinct policy objectives requiring continual rather than automatic reconciliation. [JEL: H52, I20, O15, Z13]

A similar consideration applies to the role of policy feedback. Educational reforms should not be interpreted as isolated interventions producing fixed outcomes. Every policy alters the educational environment within which subsequent policies are later designed. Teacher development programmes reshape professional expectations. Assessment reforms influence classroom practice. Research funding priorities affect institutional behaviour. International partnerships modify patterns of educational mobility. Governance therefore participates in an iterative process through which educational systems continually respond to conditions partly created by their own earlier decisions. The significance of policy consequently resides not only in its immediate effects but also in the feedback relationships through which educational systems gradually learn, adapt and recalibrate their own future development. Such recursive policy dynamics suggest that governance itself may appropriately be regarded as a continuing educational process. [JEL: I28, O38, D85]

Within this broader context, the expression AM-Regulator may be understood with greater precision. The term *regulator* is employed not because educational systems require increasingly centralised mechanisms of control, nor because educational development can be reduced to formulaic optimisation. Rather, it reflects the observation that resilient educational systems appear continually to regulate relationships among processes whose rates of development seldom remain naturally aligned. Expansion, innovation, institutional memory, professional judgement, educational legitimacy, public trust and adaptive capacity rarely evolve proportionally. Governance therefore consists less in maximising each independently than in cultivating conditions under which these interacting processes remain sufficiently coherent to support one another across changing historical circumstances. Whether this interpretive perspective ultimately proves useful across diverse educational systems remains, appropriately, a matter for continued empirical examination rather than philosophical assertion. [JEL: B41, I20, I28, Z13]

The practical implication of this perspective is intentionally modest. The AM-Regulated framework should not be interpreted as a blueprint prescribing identical governance arrangements for all educational systems. Educational institutions remain products of distinctive historical experiences, constitutional traditions, cultural values and socio-economic conditions. What appears effective within one context may prove unsuitable within another.

The contribution of the framework therefore lies less in recommending uniform policies than in encouraging policymakers to examine whether educational reforms strengthen the underlying relationships through which educational systems preserve continuity while remaining capable of responsible adaptation. If future comparative research demonstrates that such relational patterns recur across different educational settings, the framework may offer one useful contribution towards a more integrated sociology of educational governance. If not, its value will nevertheless have resided in directing attention towards questions that conventional policy analysis has too often considered separately rather than together. [JEL: B41, I28, O15, Z13]

References

Argyris, C. and Schön, D. A., 1996. *Organizational Learning II: Theory, Method and Practice*. Reading, MA: Addison-Wesley.

Biesta, G. J. J., 2010. *Good Education in an Age of Measurement: Ethics, Politics, Democracy*. Boulder, CO: Paradigm Publishers.

Burns, T. and Köster, F., eds., 2016. *Governing Education in a Complex World*. Paris: Organisation for Economic Co-operation and Development (OECD).

Checkland, P., 1999. *Systems Thinking, Systems Practice*. Chichester: John Wiley & Sons.

Cyert, R. M. and March, J. G., 1963. *A Behavioral Theory of the Firm*. Englewood Cliffs, NJ: Prentice-Hall.

Fullan, M., 2016. *The New Meaning of Educational Change*. 5th ed. New York: Teachers College Press.

Hargreaves, A. and Fullan, M., 2012. *Professional Capital: Transforming Teaching in Every School*. New York: Teachers College Press.

Hayek, F. A., 1945. 'The Use of Knowledge in Society'. *American Economic Review*, 35(4), pp. 519–530.

Hood, C., 1991. 'A Public Management for All Seasons?' *Public Administration*, 69(1), pp. 3–19.

Meadows, D. H., 2008. *Thinking in Systems: A Primer*. White River Junction, VT: Chelsea Green Publishing.

Mintzberg, H., 1979. *The Structuring of Organizations*. Englewood Cliffs, NJ: Prentice-Hall.

North, D. C., 1990. *Institutions, Institutional Change and Economic Performance*. Cambridge: Cambridge University Press.

Organisation for Economic Co-operation and Development (OECD), 2024. *Education Policy Outlook 2024*. Paris: OECD Publishing.

Organisation for Economic Co-operation and Development (OECD), 2025. *Education at a Glance 2025: OECD Indicators*. Paris: OECD Publishing.

Organisation for Economic Co-operation and Development (OECD), 2025. *Governing Education for Resilience and Innovation*. Paris: OECD Publishing.

Ostrom, E., 1990. *Governing the Commons: The Evolution of Institutions for Collective Action*. Cambridge: Cambridge University Press.

Peters, B. G., 2018. *The Politics of Bureaucracy: An Introduction to Comparative Public Administration*. 7th ed. London: Routledge.

Senge, P. M., 2006. *The Fifth Discipline: The Art and Practice of the Learning Organization*. Rev. ed. London: Random House Business Books.

Simon, H. A., 1997. *Administrative Behavior*. 4th ed. New York: Free Press.
United Nations Educational, Scientific and Cultural Organization (UNESCO), 2021. *Reimagining Our Futures Together: A New Social Contract for Education*. Paris: UNESCO Publishing.
United Nations Educational, Scientific and Cultural Organization (UNESCO), 2024. *Global Education Monitoring Report 2024*. Paris: UNESCO Publishing.
United Nations Educational, Scientific and Cultural Organization (UNESCO), 2025. *Global Education Monitoring Report 2025*. Paris: UNESCO Publishing.
United Nations Educational, Scientific and Cultural Organization (UNESCO), 2025. *Global Education Policy and Governance Report*. Paris: UNESCO Publishing.
Vogt, S. A., 2026. *Regulated Accumulation: Spectral Geometry, Physical Structure and Stability Across Scales*. Generis Publishing.
Weick, K. E., 1995. *Sensemaking in Organizations*. Thousand Oaks, CA: Sage Publications.
Williamson, O. E., 1985. *The Economic Institutions of Capitalism*. New York: Free Press.
World Bank, 2024. *World Development Report 2024: The Middle-Income Trap*. Washington, DC: World Bank.
World Bank, 2025. *Education Finance Watch 2025*. Washington, DC: World Bank.
World Bank, 2026. *Human Capital and Policy Systems Report 2026*. Washington, DC: World Bank.
World Economic Forum, 2025. *The Future of Jobs Report 2025*. Geneva: World Economic Forum.

Figures

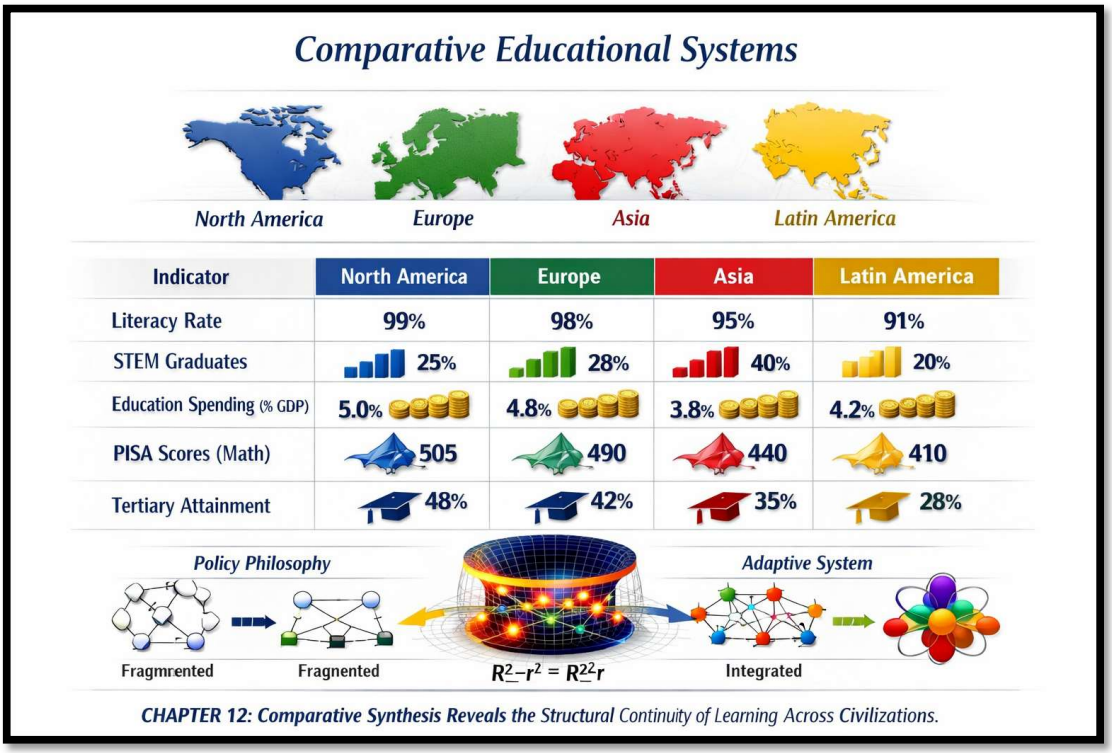

Chapter 13
The Geometry of Educational Continuity: Visualising Complex Educational Systems

Human beings have long relied upon visual representation to comprehend forms of complexity that exceed immediate observation. Long before the development of modern computational science, civilizations constructed maps to understand territories, astronomical charts to interpret celestial motion, architectural drawings to coordinate construction, anatomical illustrations to reveal physiological organisation and geometric diagrams to communicate mathematical relationships (Tufte, 1990; Tufte, 2001; Börner, 2010). Such representations did not replace reality. Rather, they enabled observers to perceive patterns that remained difficult to recognise through isolated observation alone. Visual reasoning therefore occupies a distinctive position within the history of human knowledge because it transforms dispersed information into intelligible relationships. The significance of geometry has consequently never resided merely in measurement. It resides in the capacity to make hidden structures visible.

Educational systems present a comparable challenge. Contemporary educational societies contain millions of learners, teachers, institutions, researchers, administrators, communities and policy actors whose interactions extend across local, national and international scales. Each individual relationship may appear relatively straightforward when considered independently. Collectively, however, these interactions generate educational environments whose behaviour frequently exceeds intuitive understanding. Educational inequality, institutional resilience, scientific mobility, knowledge circulation, teacher retention, curriculum reform and governance all emerge through relationships distributed across extensive educational networks rather than through isolated variables considered independently. Complexity therefore arises not because educational systems contain numerous components, but because those components continually influence one another through evolving patterns of interaction. [JEL: D85, I20, O15, Z13]

This observation explains why visual representation possesses analytical rather than merely illustrative significance within educational research. Graphs, conceptual diagrams, network representations and geometric models should not be regarded as decorative additions to empirical analysis. Properly constructed, they function as intellectual instruments capable of revealing structural relationships that frequently remain obscured within descriptive statistics or narrative explanation alone. A table may report patterns of educational participation; a visual model may reveal how participation interacts with institutional concentration, teacher distribution, governance capacity and knowledge circulation simultaneously. Visual reasoning therefore complements rather than replaces conventional educational analysis by enabling relationships to become perceptible across multiple scales of observation. The objective is not simplification for its own sake, but clarification of complexity. [JEL: C02, I21, Z13]

From this perspective, geometry acquires a broader philosophical meaning. Geometry should not be interpreted exclusively as the mathematical study of shapes, distances or measurement. More fundamentally, geometry provides a language through which relationships become intelligible. Euclidean geometry organised spatial relationships. Network geometry reveals patterns of connectivity. Statistical geometry illuminates distributions and variation. Systems

modelling reveals feedback structures. Educational geometry extends this tradition by examining how relationships among learners, institutions, knowledge systems and governance structures evolve through time. The present work therefore employs the expression *geometry* not to imply mathematical reductionism but to emphasise that educational continuity possesses an underlying relational architecture capable of being examined conceptually and, where appropriate, visually represented. [JEL: C02, B41, I20]

This interpretation also suggests that visualisation performs an important sociological function. Social relationships frequently become visible only after they have been organised into forms permitting comparison. Educational inequality, for example, may initially appear as a collection of local circumstances affecting individual schools or communities. Visual representations often reveal that such local observations form wider regional or national patterns whose structural characteristics remain difficult to recognise through isolated case studies alone. Similar observations apply to scientific collaboration, educational migration, institutional dependency, teacher retention and research ecosystems. Visual models therefore enable educational sociology to examine how individual experiences become connected within larger relational structures extending beyond immediate institutional boundaries. [JEL: I20, O15, Z13]

The discussion developed throughout the preceding chapters may consequently be interpreted as progressively revealing an educational geometry already implicit within the broader analysis. Fragility repeatedly emerged where educational relationships became disconnected. Sovereignty depended upon the preservation of educational capability across generations. Knowledge ecology demonstrated the interaction of diverse epistemic traditions. Governance required continual calibration among expansion, continuity and adaptation. Although examined separately for analytical clarity, these recurring observations collectively suggest that educational systems possess identifiable relational patterns extending across multiple institutional and historical contexts. The purpose of visual modelling is therefore not to introduce a fundamentally new argument. It is to render perceptible the structural relationships already developed philosophically, sociologically and historically throughout the preceding chapters. [JEL: I28, O15, Z13]

Within this broader context, visual representation may also be understood as a form of intellectual compression. Complex educational realities frequently contain levels of interaction impossible to communicate exhaustively through linear description alone. Carefully constructed visual models compress such complexity without necessarily eliminating it. A network diagram may summarise thousands of institutional relationships; a systems map may illustrate interacting policy feedbacks extending across multiple levels of governance; a conceptual geometry may represent relationships among educational continuity, fragility and resilience developed throughout extended theoretical discussion. Compression, however, should never be confused with reduction. A visual representation remains analytically valuable only insofar as it preserves the essential relational characteristics of the system under examination while rendering those relationships more accessible to critical interpretation. The continuing challenge therefore concerns not producing increasingly sophisticated diagrams, but developing visual forms capable of supporting increasingly sophisticated educational judgement. [JEL: C63, D85, I20]

Visual representation also possesses an important temporal dimension frequently overlooked within educational analysis. Conventional educational indicators often provide successive snapshots of enrolment, expenditure, graduation or attainment at particular moments in time. Such measurements remain indispensable for policy evaluation, yet they rarely reveal how educational systems move between states of stability, transition, adaptation or fragility. Visual models permit educational trajectories to be examined dynamically rather than statically. Instead of asking simply where an educational system presently exists, visual reasoning encourages investigation into the pathways through which that position emerged and the alternative trajectories towards which it may subsequently develop. Educational continuity therefore acquires a temporal geometry in which movement becomes as analytically significant as position. [JEL: C63, I20, O15]

This temporal perspective also suggests that educational systems may be interpreted as occupying different regions within a broader conceptual landscape rather than existing within fixed categories such as "successful" or "unsuccessful." Periods of institutional stability, rapid expansion, adaptive reform, increasing fragmentation or post-conflict reconstruction may each represent distinct configurations within a continuously evolving educational space. The value of visual modelling therefore lies not in assigning educational systems to rigid classifications but in revealing possible pathways connecting one condition to another. Such representations inevitably simplify reality and should never substitute for historical or sociological investigation. Nevertheless, they may assist scholars and policymakers in recognising transitions that remain considerably less visible when educational analysis is restricted to isolated statistical indicators alone. [JEL: I21, O15, Z13]

This interpretation naturally extends towards a broader understanding of educational topology. Within the present context, topology refers not to mathematical abstraction in its formal sense but to the configuration of relationships through which educational systems remain connected. Educational resilience frequently depends less upon the absolute quantity of institutions than upon the quality of the relationships linking them. A geographically dispersed research network may demonstrate remarkable coherence through sustained scholarly collaboration, while institutions located in close physical proximity may remain educationally fragmented if meaningful interaction is absent. Similar observations apply to mentorship, professional learning communities, teacher development, scientific cooperation and community participation. Educational topology therefore directs analytical attention away from educational components considered independently and towards the relational structures through which educational continuity is continually organised. [JEL: D85, I23, O15]

The preceding chapters repeatedly illustrated that educational fragility seldom emerges as a consequence of a single isolated failure. More commonly, vulnerability develops through the gradual accumulation of relatively modest disconnections whose combined effects become visible only after critical thresholds have been approached. Visual representation provides one means through which such threshold behaviour may be examined conceptually. Networks exhibiting strong relational density frequently absorb local disruption while preserving broader systemic continuity. Conversely, systems characterised by progressive fragmentation may appear stable until relatively minor disturbances expose underlying structural weakness. The

analytical significance of visual modelling therefore lies not in predicting precise moments of educational change but in making visible those relational configurations within which resilience or fragility become increasingly probable. Whether comparable threshold characteristics recur across different educational contexts remains an important question requiring considerably broader empirical investigation than presently available. [JEL: B41, D85, O15, Z13]

These considerations also clarify why the present work introduces visual geometry before introducing formal representation. Equations possess considerable explanatory power when supported by appropriate empirical evidence and clearly specified assumptions. Yet equations derive much of their interpretive value from the conceptual relationships they summarise. Geometry therefore precedes calculation in the logical development of the present framework. The purpose of visual reasoning is first to identify recurring educational relationships, then to examine whether those relationships may be represented conceptually and, where appropriate, expressed more formally. The analytical sequence consequently proceeds from observation to geometry, from geometry to conceptual modelling and only thereafter, where justified, towards mathematical representation. Such ordering preserves the philosophical priority of educational interpretation over mathematical formalism while recognising the important contribution that formal representation may subsequently provide. [JEL: C02, C63, I20]

It is within this broader intellectual context that the AM-Regulated perspective may be situated. The framework should not be interpreted as proposing a geometry imposed externally upon educational systems. Rather, it seeks to provide a heuristic through which recurring relational patterns identified throughout the preceding chapters may be visualised with greater conceptual clarity. Expansion, continuity, adaptation, institutional memory, knowledge circulation, educational legitimacy and resilience appear repeatedly not as independent variables but as interacting dimensions whose significance emerges through their mutual relationships. The AM-Regulated perspective therefore employs visual geometry as an analytical language capable of rendering those relationships more intelligible across multiple educational scales. Whether alternative visual architectures may ultimately prove equally or more effective remains an entirely legitimate question for future comparative scholarship. The framework is consequently offered not as the final geometry of educational systems but as one possible contribution towards a continuing interdisciplinary conversation concerning the visual analysis of educational complexity. [JEL: B41, C02, I20, Z13]

A further implication concerns the future relationship between educational research and emerging computational technologies. Contemporary advances in data science, artificial intelligence and network analysis substantially increase humanity's capacity to visualise educational systems at scales previously impossible to examine (Barabási, 2016; Newman, 2018; OECD, 2025). These developments should be regarded as significant methodological opportunities rather than replacements for educational judgement. Sophisticated visualisations may reveal previously unnoticed patterns of interaction, yet they cannot independently determine which relationships possess educational significance or normative importance (Cairo, 2019; Tufte, 2001). Interpretation remains an irreducibly human activity requiring historical understanding, philosophical reflection and sociological judgement. The future of educational geometry therefore lies not in the automation of interpretation but in strengthening

the capacity of educational communities to reason more critically about increasingly complex evidence. In this respect, visual models function less as substitutes for educational wisdom than as instruments through which wiser educational judgement may become possible. [JEL: C63, O33, O38, I20]

The increasing sophistication of computational visualisation also encourages a more fundamental philosophical question concerning educational visibility itself. Educational systems frequently appear to policymakers through highly visible indicators such as enrolment, expenditure, examination performance or institutional rankings. These measurements remain indispensable because they provide important evidence regarding educational performance. Nevertheless, the most consequential characteristics of educational systems frequently reside within relationships that cannot be observed directly. Professional trust, institutional memory, scholarly mentorship, intellectual culture, educational legitimacy, curiosity, community participation and intergenerational continuity seldom present themselves as immediately measurable variables. Their existence is instead inferred through the quality of the educational relationships they sustain over time. Visual geometry therefore acquires significance not merely because it organises information efficiently, but because it offers one possible means of rendering otherwise hidden relational structures available for systematic reflection. [JEL: B41, I20, O15, Z13]

This observation also clarifies an important limitation of visual representation. Every diagram, graph, network map or conceptual model necessarily constitutes an act of selection. Certain relationships are emphasised, others remain omitted, and many continue beyond the representational capacity of the model itself. Visualisation should therefore never be confused with reality. Like geographical maps, educational models derive their usefulness precisely because they simplify complexity while preserving those structural characteristics most relevant to the analytical purpose at hand. A map does not reproduce the landscape; it enables purposeful navigation through it. Educational geometry should be interpreted similarly. Its value lies not in exhaustive description but in disciplined abstraction through which educational systems become more intelligible without ceasing to remain complex. The continuing refinement of visual models therefore requires equal measures of analytical precision and intellectual humility. [JEL: C02, C63, I20]

Within this broader perspective, educational geometry may also be understood as a form of educational cartography. Cartographers do not merely record physical locations; they reveal routes, boundaries, connections and terrains through which movement becomes possible. Educational research increasingly performs an analogous function. Knowledge networks, teacher mobility, research collaboration, educational inequality, institutional partnerships and scientific ecosystems may each be represented as relational landscapes whose internal organisation becomes progressively more apparent through careful visual analysis. Such educational cartographies do not determine policy decisions directly. Rather, they provide conceptual environments within which more informed educational judgement may subsequently develop. The future significance of educational cartography may therefore depend less upon increasingly sophisticated computational techniques than upon developing more coherent conceptual languages through which educational relationships may be interpreted across local, national and global contexts. [JEL: D85, I21, O15, Z13]

This emphasis upon relational visibility precedes formal measurement itself. Throughout the history of scientific inquiry, important advances have frequently begun not with increasingly sophisticated calculation but with increasingly perceptive observation. Patterns are ordinarily recognised before they are quantified, relationships identified before they are measured and structures perceived before they are formally modelled. Educational inquiry appears unlikely to constitute an exception. Before educational continuity may be represented mathematically or evaluated statistically, it must first become conceptually visible. Geometry therefore occupies an intermediate intellectual position between observation and formal analysis. It provides a language through which relational patterns may be recognised, compared and examined before they become candidates for more rigorous empirical investigation. The sequence adopted throughout the present work intentionally follows this progression: philosophical observation precedes conceptual geometry; conceptual geometry informs analytical representation and only thereafter may formal modelling be meaningfully considered. [JEL: C02, B41, I20]

The AM-Regulated perspective should consequently be interpreted within this methodological sequence rather than outside it. Its principal purpose is not to introduce an additional mathematical model into educational research but to encourage attention towards recurring relational configurations through which educational continuity appears to emerge across diverse institutional settings. Expansion, adaptation, institutional memory, knowledge circulation, public trust and educational resilience are not presented as isolated variables requiring independent optimisation. They are examined as interacting dimensions whose educational significance becomes progressively clearer when viewed collectively rather than separately. The framework therefore functions primarily as a visual and conceptual heuristic through which educational relationships may be organised for comparative investigation. Whether future empirical research confirms, refines or substantially revises these proposed relational geometries remains appropriately unresolved. The analytical value of the framework resides less in claiming explanatory completeness than in inviting educational researchers to examine continuity through increasingly integrated forms of visual, sociological and philosophical reasoning. [JEL: B41, C02, O15, Z13]

Ultimately, the contribution of visual geometry to educational research should not be measured by the elegance of its diagrams or the sophistication of its computational techniques. Its enduring value depends upon whether it enables educational communities to perceive relationships previously obscured by complexity and, in doing so, to ask more penetrating questions concerning the organisation of educational life itself. Civilizations have seldom advanced because they accumulated ever greater quantities of information alone. They advanced because successive generations gradually learned to perceive relationships that earlier generations had overlooked. Educational geometry therefore contributes not by replacing philosophical judgement, historical understanding or empirical investigation, but by providing an additional language through which these complementary forms of inquiry may enter into more productive dialogue. If the present framework encourages future scholars to visualise educational continuity with greater conceptual clarity while remaining attentive to its historical, sociological and human complexity, it will have fulfilled its intended purpose. [JEL: C02, I20, O15, Z13]

References

Barabási, A.-L., 2016. *Network Science*. Cambridge: Cambridge University Press.

Bertalanffy, L. von, 1968. *General System Theory: Foundations, Development, Applications*. New York: George Braziller.

Börner, K., 2010. *Atlas of Science: Visualizing What We Know*. Cambridge, MA: MIT Press.

Cairo, A., 2019. *How Charts Lie: Getting Smarter About Visual Information*. New York: W. W. Norton & Company.

Card, S. K., Mackinlay, J. D. and Shneiderman, B., eds., 1999. *Readings in Information Visualization: Using Vision to Think*. San Francisco, CA: Morgan Kaufmann.

Checkland, P., 1999. *Systems Thinking, Systems Practice*. Chichester: John Wiley & Sons.

Euclid, 2008. *The Elements*. Translated by T. L. Heath. Rev. ed. Santa Fe, NM: Green Lion Press.

Fisher, R. A., 1922. 'On the Mathematical Foundations of Theoretical Statistics'. *Philosophical Transactions of the Royal Society of London. Series A*, 222(594–604), pp. 309–368.

Forrester, J. W., 1969. *Urban Dynamics*. Cambridge, MA: MIT Press.

Forrester, J. W., 1971. *World Dynamics*. Cambridge, MA: Wright-Allen Press.

Galison, P., 1997. *Image and Logic: A Material Culture of Microphysics*. Chicago, IL: University of Chicago Press.

Hamming, R. W., 1997. *The Art of Doing Science and Engineering*. Amsterdam: Gordon and Breach.

Kleinberg, J., 2008. *The Convergence of Social and Technological Networks*. Communications of the ACM, 51(11), pp. 66–72.

Meadows, D. H., 2008. *Thinking in Systems: A Primer*. White River Junction, VT: Chelsea Green Publishing.

Minard, C. J., 1869. *Carte Figurative des Pertes Successives en Hommes de l'Armée Française dans la Campagne de Russie 1812–1813*. Paris.

Newman, M., 2018. *Networks*. 2nd ed. Oxford: Oxford University Press.

Organisation for Economic Co-operation and Development (OECD), 2025. *Education at a Glance 2025: OECD Indicators*. Paris: OECD Publishing.

Organisation for Economic Co-operation and Development (OECD), 2025. *Education Policy Outlook 2025*. Paris: OECD Publishing.

Polanyi, M., 1966. *The Tacit Dimension*. London: Routledge & Kegan Paul.

Senge, P. M., 2006. *The Fifth Discipline: The Art and Practice of the Learning Organization*. Rev. ed. London: Random House Business Books.

Simon, H. A., 1996. *The Sciences of the Artificial*. 3rd ed. Cambridge, MA: MIT Press.

Tufte, E. R., 1990. *Envisioning Information*. Cheshire, CT: Graphics Press.

Tufte, E. R., 2001. *The Visual Display of Quantitative Information*. 2nd ed. Cheshire, CT: Graphics Press.

UNESCO Institute for Statistics (UIS), 2024. *Global Education Data Release 2024*. Montreal: UNESCO Institute for Statistics.

United Nations Educational, Scientific and Cultural Organization (UNESCO), 2025. *Global Education Monitoring Report 2025*. Paris: UNESCO Publishing.

Vogt, S. A., 2026. *Regulated Accumulation: Spectral Geometry, Physical Structure and Stability Across Scales*. Generis Publishing.

Ware, C., 2021. *Information Visualization: Perception for Design*. 4th ed. Cambridge, MA: Morgan Kaufmann.
World Bank, 2026. *Human Capital Development Report 2026*. Washington, DC: World Bank.

Chapter 14
Methodological Consequences: Towards a Relational Philosophy of Educational Inquiry

Every programme of research ultimately depends upon methodology, yet methodology is frequently misunderstood as the comparatively technical stage of research concerned with selecting statistical procedures, identifying datasets or organising empirical evidence. Such an interpretation captures only part of its significance. Before researchers determine how evidence should be collected, they have already adopted assumptions concerning what constitutes evidence, how reality ought to be interpreted and which forms of explanation may reasonably be considered satisfactory (Weber, 1949; Sayer, 2010; Flyvbjerg, 2001). Methodology therefore precedes individual methods. It represents a philosophy of inquiry through which researchers determine not merely how knowledge will be produced, but what kinds of knowledge are considered possible. Every empirical investigation consequently rests upon deeper ontological and epistemological commitments that shape the questions researchers regard as meaningful long before statistical analysis begins. [JEL: B41, C18, I20]

The present work proceeds from the observation that educational systems constitute relational rather than isolated realities. Learners do not develop independently of teachers; teachers do not operate independently of institutions; institutions do not function independently of communities; communities remain embedded within wider historical, political and civilizational contexts. Educational phenomena therefore emerge through interactions extending across multiple organisational and temporal scales. Such observations do not deny the analytical usefulness of examining individual educational variables. They suggest instead that variables frequently acquire their educational significance through the relationships within which they participate. Methodological approaches capable of recognising these relational configurations may therefore offer insights not always apparent when educational phenomena are considered exclusively as independent observations. [JEL: I21, O15, Z13]

This relational perspective also carries important consequences for the ontology of educational research. Education should not be understood solely as an institutional system, an economic investment, a cultural practice or a mechanism of human development. It simultaneously exhibits each of these characteristics. Attempts to reduce educational reality to any single dimension risk obscuring the complexity that educational inquiry seeks to understand. Educational methodology must therefore remain proportionate to the nature of its object. Where reality itself is historically layered, socially constructed, quantitatively observable and qualitatively experienced, methodology necessarily requires corresponding plurality. Methodological pluralism within the present framework should therefore not be interpreted as an accommodation to disciplinary diversity alone. It emerges from the more fundamental proposition that educational reality itself is irreducibly multidimensional. [JEL: B41, I20, O15]

This observation explains why the present work adopts a deliberately comparative methodological orientation. Historical inquiry provides insight into long-term educational continuity. Sociological analysis examines the relationships through which educational systems organise human interaction. Statistical investigation identifies recurring empirical patterns across contemporary datasets. Comparative policy analysis reveals how similar educational challenges are approached under different institutional conditions. None of these approaches

independently provides a complete account of educational reality. Their analytical value emerges through disciplined interaction rather than methodological competition. The present framework therefore regards methodological diversity not as an obstacle requiring resolution but as an intellectual resource through which increasingly comprehensive educational understanding may gradually develop. [JEL: C18, I28, Z13]

The empirical foundation of this study consequently combines contemporary educational datasets with historical and comparative analysis. UNESCO educational indicators, OECD statistical series, World Bank human development datasets, national educational surveys and conflict-related educational evidence from the period 2023–2026 provide important opportunities for examining present educational conditions (UNESCO, 2025; OECD, 2025; World Bank, 2026). These datasets are employed not to project contemporary categories retrospectively onto earlier civilizations, nor to suggest that historical educational systems may be evaluated according to modern statistical standards. Rather, they function as comparative points of observation through which recurring relational characteristics may be investigated while remaining attentive to the distinctive historical circumstances within which different educational systems have developed. The objective is therefore comparison rather than determinism, interpretation rather than retrospective prediction. [JEL: C12, I20, O15]

Within this methodological perspective, quantitative analysis occupies an important yet carefully defined position. Statistical methods provide indispensable instruments for examining variation, uncertainty, association and structural regularity across educational data (Fisher, 1922; Ragin, 1987; Creswell and Creswell, 2023). They contribute substantially towards distinguishing recurring empirical relationships from isolated observations. Nevertheless, educational statistics should not be interpreted as self-explanatory representations of educational reality. Numerical indicators require historical interpretation, sociological context and philosophical reflection if they are to contribute meaningfully to educational understanding. Statistical significance alone cannot determine educational significance, just as historical description alone cannot establish empirical generality. Methodology therefore becomes an ongoing dialogue between measurement and interpretation rather than the dominance of one over the other. [JEL: C12, C18, I21]

The present framework therefore approaches methodology as an architecture of inquiry rather than a sequence of technical procedures. Educational research begins not with statistical calculation but with conceptual observation. Researchers first identify educational relationships, then formulate explanatory questions, subsequently determine appropriate empirical strategies and finally evaluate the extent to which available evidence supports or challenges those interpretations. The sequence is intentionally cumulative. Observation informs conceptualisation; conceptualisation guides measurement; measurement refines interpretation; interpretation subsequently generates new questions. Methodology thus becomes a recursive process of intellectual learning rather than a linear progression towards predetermined conclusions. [JEL: B41, C02, I20]

This recursive understanding also suggests that methodology should not be interpreted merely as an instrument through which educational reality is examined. Methodology simultaneously shapes the educational realities capable of becoming visible. Every methodological decision directs attention towards particular relationships while inevitably leaving others comparatively unexplored. A statistical model emphasises measurable regularities. Historical inquiry

illuminates processes of continuity and transformation. Ethnographic observation reveals lived educational experience. Network analysis exposes relational structures. Comparative policy analysis identifies institutional variation across societies. None of these perspectives should be regarded as methodologically deficient because each contributes different forms of educational visibility. The principal challenge therefore lies not in identifying a universally superior methodology but in developing methodological approaches capable of recognising the complementary insights produced by different forms of inquiry. [JEL: B41, C18, I20, Z13]

This observation introduces an important distinction between *measurement* and *representation*. Educational research frequently assumes that increasingly precise measurement necessarily produces increasingly accurate understanding. Precision undoubtedly strengthens empirical investigation where appropriate indicators exist. Yet measurement alone cannot determine whether those indicators adequately represent the educational realities they seek to examine. Teacher retention may be measured numerically, whereas professional trust remains substantially relational. Student participation may be quantified statistically, whereas educational legitimacy develops through historical and cultural experience. Institutional expenditure may be calculated with considerable accuracy, whereas intellectual vitality emerges through patterns of scholarly interaction extending beyond immediate financial indicators. Methodological rigour therefore requires continual reflection not only upon how accurately variables are measured but also upon whether the variables selected adequately represent the educational phenomena under investigation. [JEL: C12, I21, O15]

The present framework consequently approaches evidence as possessing an inherently relational geometry. Educational evidence should not be interpreted as a hierarchy in which qualitative and quantitative methods compete for methodological authority. Rather, different forms of evidence illuminate different dimensions of educational reality. Statistical datasets reveal recurring empirical regularities across populations. Historical documents preserve temporal continuity. Interviews provide insight into lived educational experience. Institutional case studies reveal contextual complexity. Network analyses expose patterns of educational connectivity. Philosophical reflection clarifies the conceptual assumptions underlying each of these approaches. The explanatory strength of educational inquiry therefore depends increasingly upon the coherence with which these complementary forms of evidence are brought into dialogue rather than upon the exclusive reliance placed upon any individual methodological tradition. [JEL: B41, C18, I28]

Such considerations become particularly significant when educational systems are examined across multiple analytical scales. The methodological requirements appropriate for investigating classroom interaction differ substantially from those required for analysing national educational governance, international scientific collaboration or civilizational continuity. Educational reality therefore exhibits what may be described as methodological scale dependence. Questions concerning individual cognition require different observational strategies from questions concerning institutional resilience or long-term educational sovereignty. The present framework does not suggest that a single methodological procedure may operate equally effectively across all scales. It proposes instead that the relationships connecting different scales should themselves become legitimate objects of methodological investigation. Educational continuity emerges not within isolated levels of analysis but through their continual interaction. [JEL: C02, I20, O15, Z13]

This perspective also encourages greater methodological caution regarding causal explanation. Educational systems are characterised by considerable historical depth, institutional diversity and human agency. Under such conditions, explanatory relationships frequently remain contingent, reciprocal and context dependent rather than strictly linear. A policy reform may influence educational participation, while changing participation subsequently reshapes institutional priorities. Teacher development may strengthen educational quality, whereas improving educational quality may itself enhance teacher retention. Governance both influences and is influenced by educational culture. Methodological inquiry must therefore remain attentive to reciprocal causation, feedback processes and emergent educational relationships whose explanatory significance frequently becomes apparent only when systems are examined over extended periods. The objective is consequently not to eliminate complexity but to understand it more coherently. [JEL: C18, D85, I28]

Within this broader methodological landscape, the AM-Regulated perspective should be understood neither as an alternative statistical procedure nor as a replacement for established qualitative traditions. Its methodological contribution is more limited and correspondingly more fundamental. It encourages researchers to examine the organisation of educational relationships before determining the particular empirical techniques through which those relationships may subsequently be investigated. The framework therefore functions primarily as a methodological orientation directing attention towards continuity, interaction, adaptation and relational coherence. Whether these relational configurations are explored through archival research, comparative historical analysis, statistical modelling, network science, ethnography or mixed-method investigation remains an empirical decision determined by the nature of the research question rather than by methodological prescription. [JEL: B41, C18, I20]

A further implication concerns the temporal character of methodological inquiry itself. Educational research is frequently evaluated according to its capacity to explain present conditions or inform immediate policy decisions. Such objectives remain important, yet methodology also performs a longer historical function. It determines which educational relationships future generations of researchers will possess the conceptual language to investigate. Every methodological innovation therefore influences not only contemporary scholarship but also the intellectual possibilities available to subsequent inquiry. Methodology becomes, in this sense, an infrastructure of knowledge whose consequences extend beyond individual investigations towards the continuing development of educational science itself. The enduring significance of a methodological framework consequently depends less upon the immediate popularity of its techniques than upon its capacity to encourage increasingly coherent, cumulative and self-critical forms of educational understanding. [JEL: B41, I20, O15]

These reflections ultimately return methodology to the broader themes developed throughout the present volume. Educational continuity has repeatedly been examined as a relational phenomenon connecting learners, institutions, communities, knowledge systems and civilizations across time. It would therefore be methodologically inconsistent to investigate such realities through approaches incapable of recognising relationships as legitimate objects of inquiry. The methodological philosophy proposed here should consequently be interpreted not as a closed research design but as an invitation towards increasingly relational forms of educational investigation. Whether future scholarship confirms, modifies or challenges this orientation remains appropriately open. Its present contribution lies simply in suggesting that

educational methodology may itself benefit from examining not only the individual components of educational systems, but also the enduring relationships through which those components continually acquire meaning. [JEL: B41, C18, O15, Z13]

The preceding discussion ultimately suggests that methodology should not be understood as a collection of techniques selected only after research questions have been formulated. More fundamentally, methodology determines the intellectual relationships through which reality itself becomes available for systematic investigation. Every methodological framework establishes particular ways of observing, comparing, interpreting and representing the phenomena it seeks to understand. The significance of methodology therefore extends beyond technical procedure towards a broader philosophy of inquiry. It shapes not merely how evidence is analysed, but which forms of evidence become visible, which relationships are regarded as meaningful and which explanations are considered intellectually persuasive. Methodology consequently functions as an architecture of perception before it becomes an architecture of analysis. [JEL: B41, C18, I20]

This perspective also clarifies why educational inquiry cannot be reduced either to quantitative measurement or to qualitative interpretation considered independently. Educational systems simultaneously possess measurable, historical, institutional, cultural and relational characteristics whose significance becomes apparent only when examined together. Methodological pluralism therefore emerges not as a compromise between competing research traditions but as a consequence of the multidimensional nature of educational reality itself. The question is consequently no longer whether one methodology should replace another. The more fundamental question concerns how different methodological traditions may enter into disciplined dialogue while preserving the distinctive forms of understanding each contributes. Educational methodology thus becomes less an exercise in methodological selection than an exercise in methodological integration. [JEL: C18, I21, Z13]

The present framework proposes that one productive direction for such integration may lie in giving greater methodological attention to relationships themselves. Educational research has traditionally examined institutions, policies, learners, teachers, curricula, technologies and outcomes with considerable sophistication. Equally important, however, are the relationships through which these educational realities continually influence one another across different scales of inquiry. The organisation of those relationships frequently determines whether educational expansion develops into resilience or fragility, whether innovation strengthens continuity or contributes unintentionally to fragmentation and whether policy interventions generate enduring capability or only temporary improvement. The methodological significance of relational inquiry therefore lies not in replacing established educational methods but in encouraging researchers to investigate more explicitly the connective structures through which educational systems continually organise themselves across time. Whether such relational methodologies ultimately prove capable of generating broader comparative insights remains an open empirical question whose resolution necessarily depends upon future scholarship. [JEL: B41, D85, O15, Z13]

Within this broader methodological philosophy, the AM-Regulated perspective should be interpreted with corresponding restraint. It is not presented as a universal research methodology, a comprehensive statistical procedure or a deterministic explanatory system. Rather, it functions as a conceptual orientation encouraging attention towards recurring patterns

of educational interaction, continuity, adaptation and organisational coherence identified throughout the present work. The framework therefore operates primarily at the level of methodological perspective. It asks researchers first to examine the relational organisation of educational systems and only subsequently to determine which combinations of historical analysis, statistical investigation, network modelling, qualitative inquiry or comparative policy research are most appropriate for examining those relationships empirically. In this respect, the framework remains intentionally open, inviting refinement, criticism, modification and extension through future interdisciplinary investigation rather than claiming methodological finality. [JEL: B41, C02, C18, I20]

The broader implication extends beyond educational research alone. Every scientific discipline ultimately confronts the methodological challenge of relating observation to explanation, measurement to meaning and empirical evidence to conceptual understanding. Educational inquiry represents one particularly rich example because it encompasses simultaneously human development, institutional organisation, historical continuity, cultural transmission and social change. Yet the underlying methodological question is common across many fields of inquiry: how may increasingly complex realities be investigated without reducing their complexity to methodological convenience? The present work offers no definitive resolution to that question. It suggests only that relational forms of inquiry may provide one fruitful direction through which increasingly integrated methodologies become possible while remaining attentive to the historical, sociological and philosophical richness of the realities they seek to understand. [JEL: B41, C18, Z13]

Methodology therefore occupies a position of unusual significance within the architecture of the present volume. Earlier chapters examined the continuity of education, the organisation of knowledge, the dynamics of governance and the visual representation of educational systems. The present chapter turns attention towards the continuity of inquiry itself. Educational systems preserve civilizations through the organised transmission of knowledge; methodologies preserve scholarship through the organised transmission of disciplined ways of knowing. Both remain fundamentally concerned with continuity. Both require continual adaptation. Both derive their enduring strength not from the accumulation of isolated components but from the coherence of the relationships through which those components acquire meaning. Whether this relational understanding of methodology ultimately contributes to future educational research remains appropriately for subsequent scholarship to determine. If the present framework encourages researchers to ask deeper methodological questions concerning the organisation of educational reality before selecting the techniques through which that reality is investigated, it will have achieved its principal objective. [JEL: B41, C18, I20, O15, Z13]

References

Abbott, A., 2004. *Methods of Discovery: Heuristics for the Social Sciences*. New York: W. W. Norton & Company.

Bertalanffy, L. von, 1968. *General System Theory: Foundations, Development, Applications*. New York: George Braziller.

Checkland, P., 1999. *Systems Thinking, Systems Practice*. Chichester: John Wiley & Sons.

Creswell, J. W. and Creswell, J. D., 2023. *Research Design: Qualitative, Quantitative, and Mixed Methods Approaches*. 6th ed. Thousand Oaks, CA: Sage Publications.

Flyvbjerg, B., 2001. *Making Social Science Matter: Why Social Inquiry Fails and How It Can Succeed Again*. Cambridge: Cambridge University Press.
Fisher, R. A., 1922. 'On the Mathematical Foundations of Theoretical Statistics'. *Philosophical Transactions of the Royal Society of London. Series A*, 222(594–604), pp. 309–368.
Maxwell, J. A., 2013. *Qualitative Research Design: An Interactive Approach*. 3rd ed. Thousand Oaks, CA: Sage Publications.
Meadows, D. H., 2008. *Thinking in Systems: A Primer*. White River Junction, VT: Chelsea Green Publishing.
Mingers, J., 2006. *Realising Systems Thinking: Knowledge and Action in Management Science*. New York: Springer.
Organisation for Economic Co-operation and Development (OECD), 2025. *Education at a Glance 2025: OECD Indicators*. Paris: OECD Publishing.
Polanyi, M., 1966. *The Tacit Dimension*. London: Routledge & Kegan Paul.
Ragin, C. C., 1987. *The Comparative Method: Moving Beyond Qualitative and Quantitative Strategies*. Berkeley, CA: University of California Press.
Sayer, A., 2010. *Method in Social Science: A Realist Approach*. 2nd ed. London: Routledge.
Simon, H. A., 1996. *The Sciences of the Artificial*. 3rd ed. Cambridge, MA: MIT Press.
United Nations Educational, Scientific and Cultural Organization (UNESCO), 2021. *Reimagining Our Futures Together: A New Social Contract for Education*. Paris: UNESCO Publishing.
United Nations Educational, Scientific and Cultural Organization (UNESCO), 2025. *Global Education Monitoring Report 2025*. Paris: UNESCO Publishing.
Vogt, S. A., 2026. *Regulated Accumulation: Spectral Geometry, Physical Structure and Stability Across Scales*. Generis Publishing.
Weber, M., 1949. *The Methodology of the Social Sciences*. Glencoe, IL: Free Press.
World Bank, 2026. *Human Capital Development Report 2026*. Washington, DC: World Bank.
Yin, R. K., 2018. *Case Study Research and Applications: Design and Methods*. 6th ed. Thousand Oaks, CA: Sage Publications.

Chapter 15
Intentional Holes: Falsifiability, Adaptation and the Continuing Evolution of Educational Inquiry

Every scientific framework necessarily possesses boundaries. A theory that appears capable of explaining every observation irrespective of circumstance ultimately explains very little because no conceivable evidence can meaningfully challenge it (Popper, 1959; Lakatos, 1978). Scientific inquiry therefore advances not through the elimination of uncertainty but through its disciplined organisation. The purpose of a methodological framework is consequently not to construct an intellectually closed system but to establish coherent principles sufficiently precise to guide investigation while remaining sufficiently open to critical examination. Within the present work, intentional incompleteness should therefore be regarded not as an omission requiring concealment but as a methodological commitment to continued empirical inquiry. The AM-Regulated Education Policy framework deliberately preserves such openings because educational reality continually develops beyond every attempt to describe it completely. [JEL: B41, C18, I20]

This position follows from a broader philosophical observation concerning the nature of scientific knowledge itself. Every methodology reflects particular assumptions regarding the character of reality, the forms of evidence considered meaningful and the limits within which explanation remains possible. These assumptions necessarily remain provisional because the phenomena under investigation continue evolving historically, institutionally and socially. Educational systems are especially characterised by such openness. New generations of learners enter schools, governance structures change, technologies reshape educational practice, demographic conditions evolve and political circumstances continually alter the environments within which education operates. Methodological completeness under such conditions would therefore represent not scientific strength but philosophical overconfidence. The continuing openness of inquiry consequently becomes an essential characteristic of responsible educational scholarship rather than a limitation reluctantly acknowledged after analysis has concluded. [JEL: B41, I20, Z13]

The first intentional opening concerns measurement itself. Educational systems encompass dimensions that remain only partially accessible through quantitative observation. Enrolment, expenditure, teacher distribution, completion rates and research productivity may be measured with increasing statistical precision. Yet educational trust, intellectual curiosity, institutional legitimacy, moral formation, professional judgement and the cultural significance of knowledge frequently resist equivalent quantification. Such observations should not be interpreted as arguments against statistical analysis. Rather, they illustrate that educational measurement necessarily illuminates particular dimensions of educational reality while leaving others comparatively dependent upon historical interpretation, sociological investigation and philosophical reflection. Methodological rigour therefore requires continual awareness of both the explanatory power and the representational limits of empirical indicators. [JEL: C12, I21, O15]

A second intentional opening concerns historical interpretation. Educational systems displaying superficially similar outcomes frequently arrive at those outcomes through markedly different historical trajectories. Institutional decline may arise through armed

conflict, demographic transition, governance failure, economic restructuring or cultural transformation. Comparable improvements in educational participation may similarly emerge through distinct combinations of policy reform, community engagement, technological innovation or long-term institutional development. Historical comparison therefore requires careful distinction between recurring relational patterns and identical causal processes. The present framework consequently avoids deterministic historical inference. Comparative history is employed not to establish universal laws but to examine whether educational continuity exhibits recurring structural characteristics across diverse civilizational contexts while remaining attentive to the uniqueness of particular historical experience. [JEL: B41, I20, Z13]

A third intentional opening concerns the temporal character of empirical evidence. Contemporary educational datasets represent observations situated within continually evolving educational systems rather than permanently complete descriptions of those systems. Statistical evidence regarded as current today inevitably becomes historical evidence as new educational conditions emerge, additional observations accumulate and institutional circumstances change. The methodological significance of this observation extends beyond routine data updating. It suggests that educational inquiry should distinguish carefully between empirical observations, which necessarily evolve through time, and the relational principles through which those observations are interpreted. Individual datasets therefore remain historically situated, whereas the methodological task consists in examining whether the relationships connecting educational expansion, institutional continuity, governance, adaptation and resilience continue exhibiting comparable structural characteristics as progressively richer evidence becomes available. [JEL: C18, I20, O15]

From this perspective, methodological stability derives less from preserving fixed empirical observations than from preserving coherent relational principles through which continually emerging observations may be interpreted. Newly available educational evidence should therefore not be regarded simply as replacing earlier datasets but as contributing to an ongoing process of empirical recalibration. Educational systems develop continuously rather than intermittently; methodological inquiry correspondingly benefits from remaining responsive to progressively accumulating evidence without requiring continual reconstruction of its underlying conceptual orientation. The framework therefore remains intentionally adaptive. Its conceptual architecture is designed to accommodate empirical refinement while preserving sufficient methodological coherence to permit cumulative comparison across different historical periods, institutional settings and educational environments. Whether this adaptive orientation proves robust under increasingly diverse empirical conditions remains an important question for future investigation rather than an assumption established in advance. [JEL: B41, C18, O15, Z13]

The statistical philosophy informing this perspective is consistent with Ronald Fisher's broader understanding of scientific inference. Fisher demonstrated that statistical reasoning proceeds not through the elimination of uncertainty but through disciplined evaluation of evidence under conditions where complete certainty remains unattainable (Fisher, 1922). Confidence, variance and inference therefore function not as declarations of immutable truth but as conceptual instruments enabling progressively more reliable judgement as empirical observations accumulate. Educational inquiry benefits from a comparable methodological disposition. New

evidence neither automatically invalidates previous investigations nor guarantees stronger explanations simply because it is more recent. Rather, successive observations provide opportunities through which existing interpretations may be confirmed, refined or challenged according to the quality and coherence of the expanding empirical record. Methodological continuity consequently depends upon preserving disciplined openness towards revision while maintaining sufficient conceptual stability to support cumulative educational scholarship. [JEL: C12, C18, I20]

These considerations also clarify the relationship between falsifiability and methodological resilience. Karl Popper argued that scientific theories acquire explanatory significance precisely because they remain vulnerable to potential refutation (Popper, 1959). A framework incapable of specifying the conditions under which it might prove inadequate cannot meaningfully participate in scientific progress. The present framework therefore welcomes rather than avoids empirical challenge. Future investigations may demonstrate that particular relational assumptions require modification, that alternative explanatory structures account more effectively for specific educational phenomena or that certain dimensions of the framework fail under particular institutional conditions. Such outcomes would not diminish the scientific value of the programme. They would constitute evidence that the framework possesses sufficient methodological openness to participate in the normal process of cumulative scientific refinement. [JEL: B41, C12, C18]

The intentional openings preserved throughout the framework also serve a broader purpose extending beyond falsifiability alone. They establish opportunities for methodological replication, interdisciplinary extension and comparative investigation. Researchers employing different statistical procedures, historical methodologies, network analyses, ethnographic approaches or policy evaluation techniques should be capable of examining the relational propositions developed throughout the present work independently of their preferred research traditions. The framework therefore does not prescribe methodological uniformity. On the contrary, it invites methodological diversity precisely because recurring educational relationships should demonstrate robustness across different forms of disciplined inquiry if they genuinely possess broader explanatory significance. The continuing evaluation of these relationships consequently becomes a collective scholarly undertaking rather than the responsibility of any individual methodological tradition. [JEL: B41, I28, O15]

Ultimately, intentional holes should not be interpreted as gaps awaiting closure but as carefully preserved spaces through which scientific inquiry continues to develop. Educational systems evolve because human societies continually evolve. Evidence expands because observation never reaches final completion. Methodologies remain intellectually productive only insofar as they preserve the capacity to learn from realities not yet encountered. The AM-Regulated perspective should therefore be understood not as a finished methodological architecture but as a relational orientation inviting continued empirical testing, philosophical criticism, statistical refinement and comparative educational investigation. If future scholarship strengthens, revises or even replaces aspects of the framework through more comprehensive evidence and more coherent explanation, the present work will have achieved one of the principal objectives of scientific inquiry: not the conclusion of investigation, but the disciplined continuation of it. [JEL: B41, C18, I20, O15, Z13]

The broader methodological implication extends beyond the treatment of individual datasets towards the nature of uncertainty itself. Uncertainty should not be interpreted merely as the temporary absence of information awaiting eventual elimination. Within educational inquiry, uncertainty frequently reflects the intrinsic openness of the phenomena under investigation. Educational systems continually evolve because human beings continually learn, institutions continually adapt, societies continually reorganise themselves and historical circumstances continually introduce conditions that could not have been fully anticipated by earlier observations. Methodological uncertainty therefore arises not solely from imperfect measurement but from the developmental character of educational reality itself. Every educational investigation necessarily observes systems already in the process of becoming something different. Scientific inquiry consequently advances not by expecting complete certainty but by developing increasingly coherent ways of reasoning within environments characterised by continual transformation. [JEL: B41, C18, I20, Z13]

This understanding also encourages a distinction between methodological stability and empirical permanence. Scientific frameworks need not preserve identical empirical observations in order to remain methodologically coherent. Rather, methodological continuity derives from preserving sufficiently stable principles through which continually changing observations may be interpreted, compared and critically evaluated. Educational reality therefore presents researchers with an ongoing dialogue between permanence and change. Institutions evolve while preserving traditions; policies change while pursuing enduring educational purposes; statistical indicators fluctuate while broader educational relationships frequently exhibit longer-term structural regularities. The methodological challenge is consequently not to prevent change but to distinguish those aspects of educational systems that require continual empirical revision from those conceptual relationships sufficiently stable to permit meaningful cumulative investigation. Whether particular relational structures satisfy this criterion remains an empirical rather than philosophical question and therefore appropriately belongs to continuing scholarly examination. [JEL: B41, C12, O15]

The present framework consequently adopts what may be described as a principle of progressive methodological recalibration. As additional educational evidence becomes available, relational interpretations should remain continually open to refinement without requiring the conceptual architecture of inquiry to be reconstructed anew upon each occasion. This distinction is important. Educational research benefits simultaneously from methodological consistency and empirical adaptability. The former enables cumulative comparison across time; the latter permits scholarship to remain responsive to newly emerging educational realities. The framework therefore distinguishes carefully between conceptual continuity and empirical evolution. Its methodological orientation remains intentionally organised so that successive observations contribute to the continuing refinement of inquiry rather than interrupting it. The scientific value of such an approach ultimately depends not upon avoiding revision but upon preserving the capacity for disciplined revision as educational evidence progressively expands. [JEL: B41, C18, I20]

These considerations also illuminate the relationship between methodology and scientific judgement. Contemporary educational research increasingly possesses unprecedented quantities of information generated through administrative records, international assessments,

digital learning environments, longitudinal surveys and computational analysis. Yet the accumulation of information does not automatically generate corresponding advances in understanding. Judgement remains necessary because evidence acquires explanatory significance only when interpreted within coherent conceptual relationships. Methodological frameworks therefore perform an indispensable intellectual function. They organise observation before they organise analysis. They determine which relationships become worthy of sustained investigation before statistical procedures are applied to them. Educational methodology consequently contributes not merely to the management of evidence but to the disciplined cultivation of scientific judgement itself. [JEL: B41, I20, O15]
A further consideration concerns the position of methodological scepticism itself. New conceptual frameworks should not expect immediate acceptance, nor should they seek protection from critical examination. Scientific progress has historically depended upon sustained scepticism directed towards both established paradigms and newly proposed perspectives. The present framework therefore makes no claim to methodological privilege. It does not assume that the relational principles developed throughout this work necessarily constitute the only or even the optimal means through which educational continuity may be investigated. Alternative theoretical models may identify different explanatory structures, employ different methodological assumptions or interpret identical empirical evidence through contrasting conceptual lenses. Such plurality should not be regarded as an obstacle to scientific development but as one of its essential conditions. The value of the AM-Regulated perspective consequently depends less upon immediate agreement than upon its capacity to stimulate disciplined comparison, independent replication, critical refinement and constructive disagreement across diverse educational research traditions. [JEL: B41, C18, I20, Z13]

For this reason, the framework should be judged neither by its apparent conceptual elegance nor by the breadth of its theoretical ambition alone, but by its continuing capacity to organise productive empirical inquiry. Future investigations may demonstrate that particular relational propositions require modification, that alternative methodological architectures provide stronger explanations under certain educational conditions or that entirely different conceptual frameworks account more effectively for aspects of educational continuity not fully addressed here. Such possibilities are neither unexpected nor undesirable. On the contrary, they represent the normal progression of cumulative scientific scholarship. The present work therefore invites future researchers not merely to apply the framework but also to challenge its assumptions, identify its limitations, compare it with competing approaches and extend it beyond its present formulation where empirical evidence justifies doing so. A methodology that remains incapable of disciplined criticism cannot meaningfully participate in scientific inquiry; a methodology that continually generates increasingly rigorous criticism while remaining sufficiently coherent to support cumulative investigation demonstrates precisely the qualities through which enduring research programmes have historically developed. Whether the AM-Regulated perspective ultimately satisfies that standard remains, appropriately, a question whose answer belongs not to the present author but to the continuing judgement of the wider scholarly community. [JEL: B41, C12, C18, O15]

A further implication concerns the responsibilities accompanying methodological inquiry itself. Methodology is frequently presented as a neutral collection of analytical procedures through which educational phenomena may be examined objectively. Such a characterisation,

although valuable in emphasising rigour, remains incomplete. Every methodological decision simultaneously illuminates certain educational relationships while directing comparatively less attention towards others. Decisions concerning what constitutes evidence, which variables are selected, how educational success is defined and which forms of knowledge receive analytical priority inevitably influence subsequent scholarly interpretation and, indirectly, educational policy itself. Methodological choices therefore possess consequences extending beyond academic investigation. They participate in shaping the educational realities through which future learners, institutions and societies understand themselves. Methodological responsibility consequently requires continual reflection not only upon analytical validity but also upon the broader intellectual responsibilities accompanying the organisation of educational knowledge. [JEL: B41, C18, I20, Z13]

This responsibility also explains why enduring scientific programmes have historically remained characterised by disciplined humility rather than conceptual closure. Every research programme constitutes, in effect, a continuing conversation with reality. Empirical evidence possesses the capacity to confirm existing interpretations, to expose previously unrecognised limitations or to reveal relationships that earlier conceptual frameworks could not adequately anticipate. Reality therefore retains methodological priority over theory. The present framework embraces this principle explicitly. Its conceptual architecture remains intentionally open because educational systems themselves continue developing historically, institutionally and culturally beyond every contemporary attempt to describe them completely. The objective is consequently not to preserve the framework unchanged but to preserve its continuing capacity for disciplined revision as educational knowledge progressively expands. Scientific continuity thus depends not upon methodological immobility but upon maintaining sufficient conceptual coherence to permit cumulative learning across successive generations of scholarship. [JEL: B41, C12, O15]

The present framework should therefore not be interpreted as the completion of an educational theory but as the beginning of an ongoing methodological conversation. Its enduring contribution will not ultimately be determined by the number of studies applying its propositions without modification, but by the quality of the empirical investigations it encourages, the critical discussion it stimulates, the alternative explanations it invites and the methodological innovations it inspires. Future researchers may strengthen, refine, challenge or reject particular relational propositions advanced throughout this work. Others may develop competing frameworks capable of explaining educational continuity more comprehensively under particular institutional or historical conditions. Such developments would represent neither failure nor contradiction. They would constitute the normal progression of cumulative scientific inquiry through which every mature field gradually expands beyond the conceptual boundaries of its earliest formulations. [JEL: B41, C18, I28, Z13]

Viewed from this broader perspective, methodology itself may be understood as an educational process. Educational systems endure because successive generations inherit traditions of learning while remaining sufficiently free to question, refine and occasionally transform those inheritances in response to changing historical conditions. Scientific methodology develops through precisely the same principle. Researchers inherit conceptual frameworks, statistical procedures, philosophical assumptions and methodological traditions established by earlier

scholarship, yet scientific progress depends equally upon the capacity to reorganise those inheritances when emerging evidence justifies doing so. Methodology therefore represents not merely the study of educational continuity but one of its clearest expressions. Scholarship continually educates itself through disciplined criticism, cumulative evidence and intergenerational dialogue in much the same manner that civilizations educate themselves through the organised transmission and renewal of knowledge. [JEL: B41, C18, I20, O15]

The broader significance of intentional openness therefore extends beyond methodological design towards the philosophy of scientific inquiry itself. A framework seeking exemption from criticism ultimately ceases to participate in science because it no longer permits reality to challenge its own assumptions. Conversely, a framework preserving carefully defined conditions under which it may be refined, revised or rejected remains capable of continued intellectual development. The intentional openings maintained throughout the AM-Regulated perspective should therefore not be interpreted as conceptual deficiencies awaiting eventual elimination. They constitute methodological spaces deliberately preserved for future empirical evidence, alternative theoretical interpretations and interdisciplinary collaboration. Their existence reflects the recognition that educational reality continues developing beyond every present description and that no generation of researchers possesses the final vocabulary through which educational continuity will ultimately be understood. [JEL: B41, C12, C18, Z13]

The present volume therefore concludes its methodological reflections where scientific inquiry has repeatedly found its greatest strength: not in certainty, but in disciplined openness. Educational systems preserve civilization because they remain capable of continual learning. Scientific methodologies preserve scholarship for precisely the same reason. Both endure through the organised continuity of critical reflection, empirical examination and responsible adaptation across successive generations. The AM-Regulated perspective is offered in this spirit; not as the final architecture of educational inquiry, but as one contribution to the continuing conversation through which educational research, like education itself, remains capable of learning from realities that have yet to emerge. Whether that conversation ultimately confirms, reshapes or transcends the framework proposed here remains, appropriately, a question entrusted to the judgement of future scholarship. [JEL: B41, C18, I20, O15, Z13]

References

Abbott, A., 2001. *Time Matters: On Theory and Method*. Chicago, IL: University of Chicago Press.

Campbell, D. T. and Stanley, J. C., 1963. *Experimental and Quasi-Experimental Designs for Research*. Boston, MA: Houghton Mifflin.

Checkland, P., 1999. *Systems Thinking, Systems Practice*. Chichester: John Wiley & Sons.

Creswell, J. W. and Creswell, J. D., 2023. *Research Design: Qualitative, Quantitative, and Mixed Methods Approaches*. 6th ed. Thousand Oaks, CA: Sage Publications.

Feyerabend, P., 1993. *Against Method*. 3rd ed. London: Verso.

Fisher, R. A., 1922. 'On the Mathematical Foundations of Theoretical Statistics'. *Philosophical Transactions of the Royal Society of London. Series A*, 222(594–604), pp. 309–368.

Flyvbjerg, B., 2001. *Making Social Science Matter: Why Social Inquiry Fails and How It Can Succeed Again*. Cambridge: Cambridge University Press.

Gigerenzer, G., 2002. *Calculated Risks: How to Know When Numbers Deceive You*. New York: Simon & Schuster.
Kuhn, T. S., 2012. *The Structure of Scientific Revolutions*. 4th ed. Chicago, IL: University of Chicago Press.
Lakatos, I., 1978. *The Methodology of Scientific Research Programmes*. Cambridge: Cambridge University Press.
Meadows, D. H., 2008. *Thinking in Systems: A Primer*. White River Junction, VT: Chelsea Green Publishing.
Organisation for Economic Co-operation and Development (OECD), 2025. *Education at a Glance 2025: OECD Indicators*. Paris: OECD Publishing.
Organisation for Economic Co-operation and Development (OECD), 2025. *Education Policy Outlook 2025*. Paris: OECD Publishing.
Pearl, J., 2018. *The Book of Why: The New Science of Cause and Effect*. New York: Basic Books.
Polanyi, M., 1966. *The Tacit Dimension*. London: Routledge & Kegan Paul.
Popper, K. R., 1959. *The Logic of Scientific Discovery*. London: Routledge.
Ragin, C. C., 1987. *The Comparative Method: Moving Beyond Qualitative and Quantitative Strategies*. Berkeley, CA: University of California Press.
Simon, H. A., 1996. *The Sciences of the Artificial*. 3rd ed. Cambridge, MA: MIT Press.
United Nations Educational, Scientific and Cultural Organization (UNESCO), 2021. *Reimagining Our Futures Together: A New Social Contract for Education*. Paris: UNESCO Publishing.
United Nations Educational, Scientific and Cultural Organization (UNESCO), 2025. *Global Education Monitoring Report 2025*. Paris: UNESCO Publishing.
Vogt, S. A., 2026. *Regulated Accumulation: Spectral Geometry, Physical Structure and Stability Across Scales*. Generis Publishing.
Weber, M., 1949. *The Methodology of the Social Sciences*. Glencoe, IL: Free Press.
World Bank, 2026. *Human Capital Development Report 2026*. Washington, DC: World Bank.
Yin, R. K., 2018. *Case Study Research and Applications: Design and Methods*. 6th ed. Thousand Oaks, CA: Sage Publications.

Chapter 16
Philosophical Guardrails: Restraint Before Expansion

Every mature theoretical framework eventually encounters a moment at which its own success becomes a source of methodological risk. As conceptual relationships accumulate and explanatory scope expands, the temptation naturally arises to extend conclusions beyond the evidence capable of sustaining them. Intellectual history repeatedly demonstrates that theories rarely become vulnerable because they fail to explain sufficiently; they become vulnerable because explanatory ambition gradually exceeds evidential discipline. Philosophical restraint therefore occupies a distinctive position within scientific inquiry. It should not be interpreted as reluctance to pursue knowledge, but as the disciplined capacity to recognise the conditions under which knowledge remains justified. Durable scholarship consequently depends not merely upon discovering increasingly comprehensive relationships, but upon preserving the judgement required to distinguish legitimate inference from premature generalisation. [JEL: B41, I20]

Such restraint should not be mistaken for hesitation. Throughout the history of philosophy, the most enduring intellectual traditions have generally expanded only after establishing the limits within which their concepts remained trustworthy. Socrates preferred disciplined questioning to premature certainty. Aristotle distinguished practical wisdom from technical mastery. Aquinas repeatedly acknowledged the finite reach of human reason. Karl Popper later transformed this disposition into the modern language of falsifiability, reminding scientific communities that genuine theories acquire strength not by explaining everything, but by remaining vulnerable to disciplined refutation. Intellectual maturity therefore consists not in unlimited explanatory ambition but in recognising that every framework preserves its credibility only so long as it continues to distinguish confidently between what it illuminates and what properly remains beyond its present explanatory reach (Popper, 1959; MacIntyre, 2007; Gadamer, 2004). [JEL: B41, Z13]

The present framework therefore approaches philosophical guardrails not as external limitations imposed upon inquiry but as internal principles governing its responsible development. Every intellectual architecture capable of sustained growth eventually requires mechanisms through which its own expansion remains proportionate to the evidence supporting it. Such mechanisms preserve coherence by continually requiring explanation to remain accountable to observation, interpretation to remain accountable to history and conceptual innovation to remain accountable to disciplined criticism. Philosophical restraint consequently performs a constructive rather than restrictive function. It protects inquiry not from complexity, but from the illusion that complexity has already been exhausted. The capacity to recognise conceptual limits frequently represents one of the clearest indicators of intellectual maturity. [JEL: B41, C18, Z13]

This broader perspective also clarifies the historical purpose of philosophy itself. Philosophy has seldom existed merely to accumulate abstract doctrines detached from practical life. Across civilizations it has repeatedly emerged whenever societies confronted questions that could not be resolved through technical knowledge alone. Scientific discoveries explain what may be possible; philosophy examines what ought to be pursued. Administrative systems organise

institutions; philosophy evaluates the purposes towards which those institutions are directed. Educational practice transmits knowledge; philosophy continually interrogates the assumptions determining why particular forms of knowledge deserve preservation. Its enduring significance therefore lies less in producing final answers than in cultivating disciplined habits of questioning through which increasingly complex societies remain capable of governing their own intellectual development responsibly. [JEL: B41, I20, Z13]

The Socratic tradition illustrates this principle with remarkable clarity. Socrates contributed relatively few positive doctrines, yet profoundly transformed philosophical inquiry by insisting that examination itself constitutes a necessary condition of responsible judgement (Plato, 1992). His dialogues repeatedly demonstrate that certainty unsupported by reflection frequently produces greater intellectual fragility than acknowledged uncertainty. The educational significance of this insight extends well beyond classical Athens. Learning acquires resilience not because every answer has already been obtained, but because educational communities preserve institutional cultures within which assumptions remain continually open to disciplined scrutiny. Examination therefore represents far more than an educational technique; it becomes one of the principal mechanisms through which intellectual continuity protects itself from complacency. [JEL: I20, Z13]

Aristotle approached the same underlying problem from a different direction by placing practical wisdom at the centre of civic and educational life (Aristotle, 2004). Technical competence, although indispensable, remained insufficient unless accompanied by judgement concerning its responsible application. Educational excellence therefore required more than specialised knowledge; it required the cultivation of proportion. Prudence did not eliminate ambition, innovation or scientific curiosity. Rather, it organised these capacities within broader considerations of human flourishing and civic responsibility. The enduring importance of Aristotelian thought consequently lies not in prescribing fixed educational structures but in demonstrating that knowledge acquires lasting value only when directed through disciplined judgement. Educational continuity depends not solely upon what societies know, but equally upon how they decide to employ what they know. [JEL: I21, O15]

Comparable concerns emerge within intellectual traditions often regarded as philosophically distinct. Confucian scholarship situated education within networks of moral responsibility extending across family, community and public administration, emphasising harmony without eliminating critical self-cultivation (Confucius, 1997). Buddhist philosophy developed disciplined reflection through sustained attention to the limitations accompanying human perception, repeatedly warning against attachment to certainty unsupported by experience (Rahula, 1974; Gethin, 1998). These traditions differ fundamentally regarding metaphysics, ethics and historical development, and should not be interpreted as converging upon identical educational doctrines. Nevertheless, they reveal a recurring civilizational concern: educational systems remain trustworthy only insofar as intellectual development proceeds alongside moral discipline and reflective self-awareness. Knowledge detached from judgement seldom contributes to enduring continuity. [JEL: I20, Z13]

Modern sociology extends this discussion beyond individual learning towards institutions themselves. Educational systems are not simply collections of learners and teachers but

organised relationships through which societies reproduce knowledge, authority and cultural memory across generations. Institutions consequently require forms of reflexivity analogous to those expected of individuals. Universities benefit from peer review because scholarship requires organised criticism. Scientific communities preserve methodological standards because evidence requires continual verification. Democratic educational governance depends upon transparency because authority itself remains susceptible to error. Institutional resilience therefore appears to derive less from the absence of mistakes than from the organised capacity to recognise, examine and correct them before they accumulate into structural fragility. Philosophical reflection thus acquires an explicitly sociological significance by contributing to the continuing self-regulation of educational institutions themselves. [JEL: I28, O15, Z13]

The relationship between philosophy and governance may therefore be understood as one of continual mutual dependence rather than institutional separation. Governance determines how educational systems organise resources, distribute authority and coordinate collective action. Philosophy asks a prior question: according to which principles ought those decisions be made? Administrative efficiency alone cannot determine educational purpose, just as philosophical reflection detached from institutional realities cannot by itself improve educational practice. Educational governance therefore achieves its greatest coherence when administrative capability and philosophical judgement develop together. Decisions concerning curriculum, assessment, research, funding and institutional organisation ultimately express assumptions concerning the nature of knowledge, human development and the responsibilities of education within society. Governance without philosophy risks becoming procedurally efficient yet educationally directionless; philosophy without governance risks remaining intellectually sophisticated yet practically inconsequential. The enduring challenge lies in preserving their disciplined interaction. [JEL: I21, I28, O15]

Historical comparison further suggests that enduring civilizations repeatedly developed institutions designed to regulate their own capacities for expansion. Constitutions moderated political authority; legal traditions constrained arbitrary power; universities institutionalised organised criticism; scientific communities established evidential standards; educational systems cultivated habits of disciplined inquiry extending across generations. Although these institutions differed considerably according to historical circumstance and cultural tradition, they shared a common structural characteristic. None sought to eliminate human creativity or ambition. Rather, each recognised that expanding capability without corresponding mechanisms of reflection eventually undermines the conditions making continued development possible. Civilizations therefore appear to preserve themselves not by resisting change but by organising change within institutions capable of continual evaluation and correction. [JEL: B41, I20, Z13]

This distinction also illuminates the difference between growth and maturity. Growth concerns measurable expansion: increasing enrolment, scientific production, technological sophistication, institutional complexity or economic development. Maturity concerns the capacity to regulate those achievements without progressively weakening the intellectual relationships through which they acquired significance. Educational systems illustrate this distinction with particular clarity. Universities may produce greater numbers of publications while diminishing opportunities for scholarly mentorship. Schools may widen participation

while reducing educational experience to administrative indicators. Digital technologies may democratise access to information while simultaneously fragmenting sustained intellectual attention. These developments should not be interpreted as failures of educational expansion. They instead reveal that increasing complexity continually generates corresponding requirements for increasingly sophisticated forms of educational judgement. Civilizations are therefore distinguished less by the speed with which they expand than by the wisdom through which expansion remains organised. [JEL: I21, O15, Z13]

Across remarkably different philosophical traditions there likewise appears a recurring concern with proportion rather than maximisation. Aristotle's conception of practical wisdom resisted excess through disciplined judgement (Aristotle, 2004). Confucian thought repeatedly emphasised harmony among institutions, persons and responsibilities (Confucius, 1997). Buddhist philosophy developed the Middle Way as a disciplined alternative to opposing forms of extremity (Rahula, 1974). Modern systems theory similarly demonstrates that long-term stability frequently depends less upon maximising individual variables than upon preserving coherent relationships among interacting processes (Bertalanffy, 1968; Meadows, 2008). These traditions should not be interpreted as advancing identical philosophical doctrines, for their historical foundations and normative commitments remain fundamentally different. They nevertheless illustrate that societies confronting increasing organisational complexity repeatedly recognised proportion as a prerequisite for durable continuity. Educational systems likewise appear to flourish less through unlimited optimisation of isolated objectives than through preserving balanced relationships among multiple educational purposes. [JEL: B41, I20, O15]

From this perspective, adaptation acquires a more precise educational meaning. Adaptation should neither be confused with perpetual innovation nor continuity with resistance to change. Enduring educational communities have historically remained resilient because they cultivated the capacity to discriminate between transformations strengthening institutional coherence and those diminishing it. Every generation inherits intellectual traditions formed under circumstances no longer identical to its own, yet every generation also bears responsibility for interpreting that inheritance in light of emerging realities. Educational continuity therefore develops through a continuing dialogue between inheritance and renewal rather than through the triumph of permanence over novelty or novelty over permanence. Responsible adaptation becomes possible only where educational judgement remains sufficiently reflective to distinguish modification from disruption and development from mere acceleration. [JEL: I20, I28, O15]

This continuing dialogue also reveals the recursive character of civilization itself. Educational systems do not merely transmit accumulated knowledge; they educate those who will subsequently reshape the institutions through which future knowledge is organised. Teachers educate future teachers. Researchers educate future researchers. Policymakers establish educational conditions under which future policymakers themselves are formed. Civilization therefore continually participates in its own educational renewal. Educational continuity emerges through an ongoing process in which institutions simultaneously preserve inherited knowledge and prepare the intellectual capacities through which that inheritance will eventually be reconsidered. Continuity and renewal consequently cease to represent opposing

movements. They become mutually dependent stages within the longer educational development of civilization itself. [JEL: I20, O15, Z13]

The broader implication concerns judgement under conditions of increasing uncertainty. Contemporary educational systems operate within environments characterised by accelerating technological development, expanding scientific production, demographic transformation and geopolitical instability. Under such circumstances, the quantity of available information increasingly exceeds the capacity of institutions to interpret it meaningfully. The principal educational challenge therefore shifts gradually from acquiring additional information towards cultivating the judgement necessary to evaluate its significance, reliability and appropriate application. Philosophical reflection performs an indispensable role within this process because it continually reminds educational communities that wisdom cannot be measured solely by informational abundance. The long-term resilience of educational systems may ultimately depend less upon the volume of knowledge they accumulate than upon the quality of judgement through which that knowledge remains capable of responsible use under conditions of unavoidable uncertainty. [JEL: B41, I20, O15, Z13]

The preceding discussion also suggests that one of the defining characteristics of enduring civilizations is their capacity for organised self-correction. Human societies inevitably develop imperfect institutions, incomplete knowledge and provisional understandings of reality. Such limitations are not exceptional but intrinsic to historical existence itself. The distinguishing feature of resilient civilizations therefore lies less in avoiding error than in preserving institutional mechanisms capable of recognising, examining and progressively correcting error without simultaneously destroying the continuity upon which those institutions depend. Educational systems illustrate this principle particularly clearly. Curricula are revised, pedagogical methods evolve, scientific paradigms develop and educational policies undergo continual reassessment. These processes should not be interpreted as evidence of institutional instability. On the contrary, they frequently demonstrate the continuing capacity of educational communities to learn from their own experience while preserving sufficient continuity to sustain cumulative development across generations. Self-correction therefore represents not the abandonment of tradition but one of its most enduring expressions. [JEL: B41, I20, O15, Z13]

Philosophy itself may consequently be understood as a living educational tradition rather than a static body of inherited doctrines. Philosophical schools emerge within particular historical circumstances, develop through sustained dialogue, encounter criticism, undergo reinterpretation and occasionally decline when they lose the capacity to engage new intellectual realities. Their historical continuity therefore resembles the educational processes examined throughout the present work. Philosophy preserves itself neither by resisting revision absolutely nor by embracing novelty indiscriminately. It remains intellectually alive because successive generations repeatedly distinguish enduring principles from historically contingent interpretations. The history of philosophy thus reveals continuity operating not through repetition but through disciplined renewal. Educational systems participate in this broader civilizational process because they continually educate the communities responsible for interpreting philosophical inheritance under conditions their predecessors could not entirely foresee. [JEL: B41, I20, Z13]

This broader perspective may also be interpreted through the concept of civilizational intelligence. The expression should not be understood as a measurable characteristic analogous to individual cognitive ability, nor as a claim concerning the comparative superiority of particular societies. Rather, it refers to the collective capacity of civilizations to preserve institutions capable of learning from their own historical experience while remaining sufficiently reflective to adapt responsibly to changing circumstances. Such intelligence cannot be reduced to technological sophistication, scientific achievement or economic productivity considered independently. It emerges through the organised interaction of educational institutions, philosophical traditions, scientific communities, constitutional practices and cultural memory, each contributing differently to the continuing capacity of societies to regulate their own development. Whether comparable characteristics may be identified systematically across different historical civilizations remains an important question inviting substantially broader comparative investigation than presently available. [JEL: B41, I20, O15, Z13]

Within this broader intellectual context, the AM-Regulated framework should itself be interpreted as subject to precisely the same philosophical guardrails developed throughout this chapter. The framework advances neither immunity from criticism nor claims of methodological finality. Like every conceptual architecture, it remains contingent upon continuing empirical examination, comparative investigation and disciplined philosophical reflection. Its explanatory value will therefore depend not upon the permanence of its present formulation but upon its continuing capacity to organise productive educational inquiry under changing empirical conditions. Future evidence may refine particular relational propositions, modify conceptual assumptions or identify explanatory limitations requiring revision. Such developments should not be regarded as departures from the spirit of the framework but as expressions of the very principles of disciplined continuity, reflective adaptation and methodological openness upon which it has been constructed. Philosophical restraint consequently becomes not an external limitation imposed upon the framework but an internal characteristic of its own intellectual architecture. [JEL: B41, C12, C18, I20]

The present chapter therefore concludes with a principle extending beyond educational policy towards the philosophy of civilization itself. Human societies have repeatedly demonstrated extraordinary capacities for scientific discovery, institutional innovation and technological transformation. Yet history suggests that their enduring significance has depended less upon the magnitude of those achievements than upon the wisdom with which they were governed. Educational philosophy occupies a distinctive position within this process because it cultivates the habits of reflection through which knowledge remains continually accountable to judgement, institutions remain capable of self-renewal and civilizations preserve the intellectual humility necessary for continued learning. Philosophical guardrails should therefore be understood neither as barriers to innovation nor as conclusions terminating inquiry. They constitute the disciplined conditions through which inquiry itself remains capable of enduring. The AM-Regulated perspective is offered in precisely this spirit: not as the final architecture of educational thought, but as one contribution to the continuing philosophical, sociological and educational conversation through which civilizations repeatedly seek to understand how continuity, adaptation and responsible human judgement may coexist across successive generations. Whether future scholarship ultimately confirms, revises or transcends

the relational structures proposed throughout this work appropriately remains a question for the continuing judgement of the wider scholarly community. [JEL: B41, I20, I28, O15, Z13]

Figures

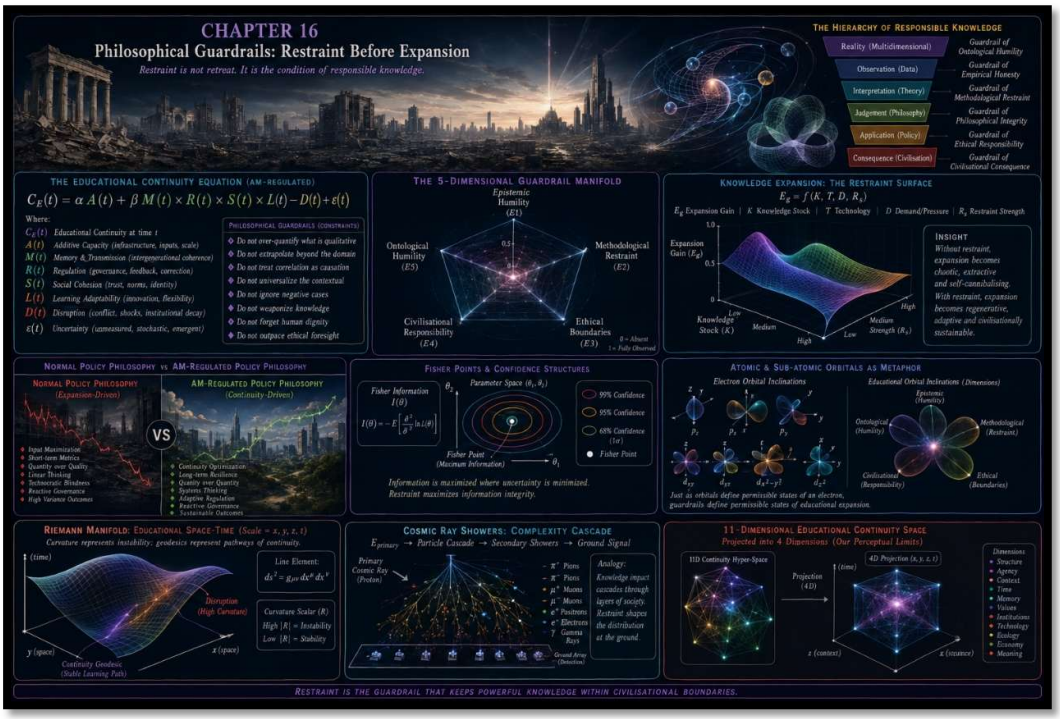

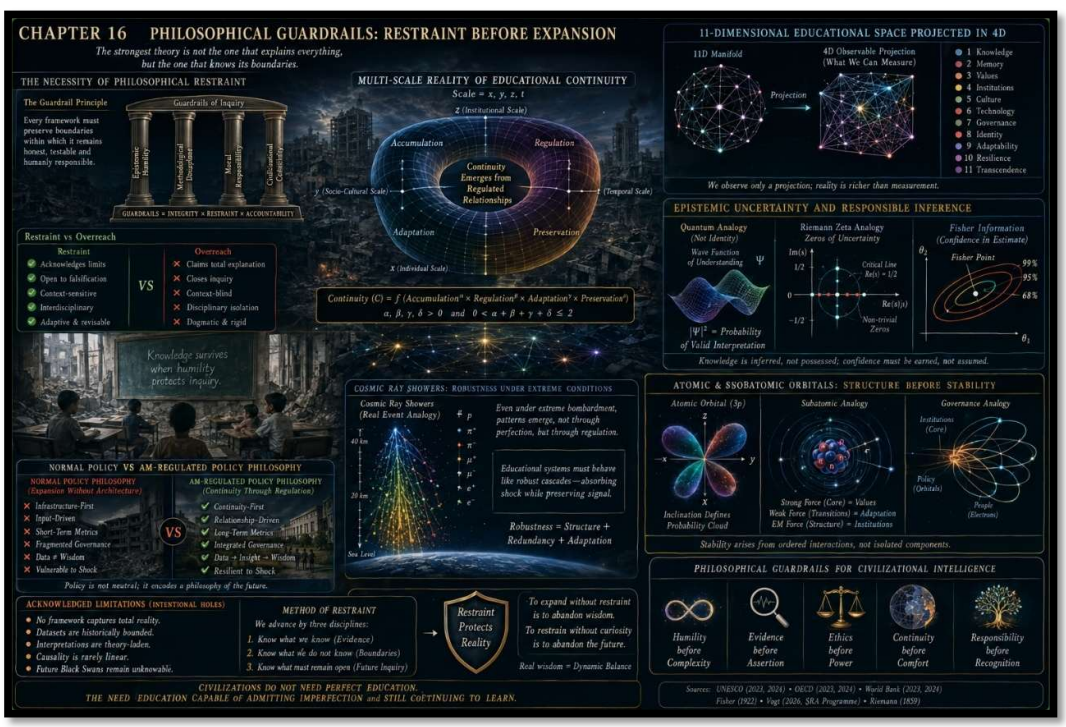

References

Arendt, Hannah, 1958. *The Human Condition*. Chicago, IL: University of Chicago Press.

Aristotle, 1998. *Politics*. Translated by C.D.C. Reeve. Indianapolis, IN: Hackett Publishing.

Aristotle, 2004. *Nicomachean Ethics*. Translated by Roger Crisp. Cambridge: Cambridge University Press.

Bauman, Zygmunt, 2000. *Liquid Modernity*. Cambridge: Polity Press.

Berlin, Isaiah, 2002. *Liberty*. Edited by Henry Hardy. Oxford: Oxford University Press.

Confucius, 1997. *The Analects*. Translated with introduction by Raymond Dawson. Oxford: Oxford University Press.

Dewey, John, 1916. *Democracy and Education: An Introduction to the Philosophy of Education*. New York: Macmillan.

Flyvbjerg, Bent, 2001. *Making Social Science Matter: Why Social Inquiry Fails and How It Can Succeed Again*. Cambridge: Cambridge University Press.

Foucault, Michel, 1980. *Power/Knowledge: Selected Interviews and Other Writings, 1972–1977*. Edited by Colin Gordon. Brighton: Harvester Press.

Gadamer, Hans-Georg, 2004. *Truth and Method*. 2nd rev. ed. London: Continuum.

MacIntyre, Alasdair, 2007. *After Virtue: A Study in Moral Theory*. 3rd ed. Notre Dame, IN: University of Notre Dame Press.

Meadows, Donella H., 2008. *Thinking in Systems: A Primer*. White River Junction, VT: Chelsea Green Publishing.

Nussbaum, Martha C., 2010. *Not for Profit: Why Democracy Needs the Humanities*. Princeton, NJ: Princeton University Press.

Organisation for Economic Co-operation and Development (OECD), 2025. *Education at a Glance 2025: OECD Indicators*. Paris: OECD Publishing.

Plato, 1992. *Apology*. Translated by G.M.A. Grube. Indianapolis, IN: Hackett Publishing.

Polanyi, Michael, 1966. *The Tacit Dimension*. London: Routledge & Kegan Paul.

Popper, Karl R., 1959. *The Logic of Scientific Discovery*. London: Routledge.

Sen, Amartya, 1999. *Development as Freedom*. Oxford: Oxford University Press.

Taylor, Charles, 1989. *Sources of the Self: The Making of the Modern Identity*. Cambridge, MA: Harvard University Press.

United Nations Educational, Scientific and Cultural Organization (UNESCO), 2021. *Reimagining Our Futures Together: A New Social Contract for Education*. Paris: UNESCO Publishing.

United Nations Educational, Scientific and Cultural Organization (UNESCO), 2025. *Global Education Monitoring Report 2025: Leadership in Education—Lead for Learning*. Paris: UNESCO Publishing.

Vogt, Savio Antonio, 2026. *Tractatus Philosophico-Educativo-Sociologicus: De Politica Educationis AM-Regulata – The Geometry of Continuity, Fragility, and Resilience Across Civilizations*. Independent Research Manuscript.

Weber, Max, 1949. *The Methodology of the Social Sciences*. Glencoe, IL: Free Press.

World Bank, 2026. *Human Capital Development Report 2026*. Washington, DC: World Bank Publications.

Chapter 17
The Geometry of Reality: Education, Civilization and Continuity

Education represents one of humanity's oldest responses to a problem that extends beyond schools, governments or institutions. Human beings exist within time, yet no individual life proves sufficiently long to discover independently everything required for civilization to endure. Every generation therefore inherits knowledge it did not create, institutions it did not establish and languages it did not invent. Equally, every generation modifies that inheritance before transmitting it to those who follow. Education consequently occupies a unique position within human history because it enables knowledge, judgement and culture to extend beyond the biological limits of individual lives. It is through this continuing movement between inheritance and renewal that civilization becomes capable of existing across centuries rather than generations. The geometry examined throughout the present work begins not with institutions but with this fundamental relationship between human finitude and civilizational continuity. [JEL: I20, O15, Z13]

This observation also clarifies why education should not be interpreted merely as one public institution among many. Roads connect places. Communication networks connect information. Markets connect economic exchange. Education performs a fundamentally different function. It connects historical time itself by enabling experiences, discoveries and accumulated judgement to survive the disappearance of those who originally produced them. Civilizations therefore preserve far more than factual knowledge through educational systems. They preserve languages through which ideas become communicable, methods through which knowledge remains examinable, institutions through which inquiry becomes organised and traditions through which intellectual communities retain continuity despite continual historical change. Education thus becomes one of the principal mechanisms through which societies repeatedly overcome the discontinuities imposed by time itself. [JEL: I20, O15]

The significance of this relationship extends beyond education towards a broader understanding of reality. Human beings never encounter reality directly in an entirely unmediated form. Observation becomes interpretation; interpretation becomes understanding; understanding becomes memory; memory becomes tradition; tradition becomes education (Gadamer, 2004; Geertz, 1973; Ricoeur, 1984). Every civilization therefore constructs organised pathways through which reality remains continually interpreted across generations. Such pathways differ profoundly according to history, culture, philosophy and institutional development, yet each attempt to preserve a continuing conversation between lived experience and accumulated understanding. Reality consequently enters civilization not as static information but as a continually interpreted educational inheritance. The enduring challenge has never consisted simply in preserving knowledge, but in preserving the capacity through which knowledge remains capable of continual reinterpretation as reality itself changes. [JEL: B41, I20, Z13]

Time consequently occupies a distinctive educational significance. Physical time proceeds independently of human intention, yet historical time acquires meaning only through the continuity of memory. Civilizations disappear not merely when populations decline or institutions collapse, but when the relationships connecting present understanding with accumulated historical experience become progressively fragmented. Libraries, universities,

archives, scientific communities, philosophical traditions and educational institutions each perform variations of the same civilizational function. They organise memory so that future generations inherit more than isolated facts. They inherit intellectual conversations extending far beyond the lifespan of any individual participant. Education therefore preserves civilization not by preventing historical change, but by ensuring that change remains connected to organised remembrance. [JEL: I20, Z13]

From this perspective, educational continuity also reveals an important distinction between information and civilization. Information accumulates continuously within every society. Civilization depends upon whether that information becomes organised into coherent knowledge, responsible judgement and enduring institutional practice. Modern societies possess unprecedented capacities for generating data, yet the accumulation of information alone provides no guarantee that corresponding understanding will emerge. Educational systems consequently perform a selective rather than merely distributive function. They organise intellectual inheritance through processes of criticism, interpretation, verification and reflection by which transient information gradually acquires enduring educational significance. Civilization therefore depends less upon the quantity of knowledge available than upon the quality of educational processes through which knowledge remains capable of meaningful transmission. [JEL: I21, O15]

The preceding chapters have repeatedly examined educational continuity through philosophy, sociology, governance, methodology and institutional development. A broader pattern now becomes visible. These perspectives should not be understood as isolated dimensions of educational analysis but as complementary attempts to explain a common civilizational phenomenon. Human societies continually confront changing political conditions, technological innovation, scientific discovery, demographic transformation and cultural diversity. Yet beneath these changing historical circumstances remains a remarkably persistent educational question: how may accumulated understanding continue developing without losing the continuity through which it first became possible? The present work has approached this question through multiple disciplinary perspectives because no single discipline appears sufficient to illuminate its full complexity. [JEL: B41, I20, O15]

The geometry proposed throughout this volume therefore concerns relationships rather than isolated entities. Geometry should not be interpreted here exclusively in its mathematical sense, although mathematical reasoning has long demonstrated the explanatory power of relational structure. Rather, geometry denotes the organised configuration through which educational phenomena acquire coherence when considered collectively rather than independently. Learners develop within institutions. Institutions exist within societies. Societies preserve civilizations. Civilizations interpret reality. Reality continually reshapes the conditions under which education subsequently develops. Each relationship influences the others without any single relationship proving independently sufficient. Educational continuity consequently appears less as the preservation of isolated components than as the continuing organisation of relationships through which civilization remains capable of learning across time. [JEL: B41, C63, I20, Z13]

The preceding discussion also suggests that civilizations themselves may be understood as learning systems. This proposition should not be interpreted metaphorically, nor should civilizations be treated as conscious entities possessing intentions independent of the

individuals comprising them. Rather, civilizations exhibit organised capacities through which experience is accumulated, evaluated, transmitted and progressively reorganised across successive generations. Educational institutions, scientific communities, legal traditions, philosophical schools, artistic practices and cultural memory collectively contribute to this continuing process of societal learning. Some civilizations adapt successfully to changing circumstances while preserving intellectual coherence; others accumulate knowledge yet gradually lose the institutional relationships through which that knowledge remains capable of renewal. Educational continuity therefore acquires significance because it sustains the organised processes through which civilizations continue learning from their own historical experience. [JEL: I20, O15, Z13]

This perspective also illuminates the relationship between reality and interpretation. Reality itself neither belongs exclusively to any civilization nor conforms to the conceptual categories through which societies seek to understand it. Every educational tradition therefore occupies a position of continual interpretation rather than final possession. Scientific investigation revises previous explanations through new evidence; historical scholarship reinterprets inherited narratives through newly available sources; philosophy continually re-examines assumptions previously regarded as self-evident. Educational continuity should consequently not be understood as preserving immutable conclusions but as preserving the institutional capacity through which conclusions remain continually open to disciplined reconsideration. The enduring strength of educational systems therefore lies not in protecting certainty but in cultivating organised traditions of responsible interpretation. [JEL: B41, I20, Z13]

A further implication concerns the relational character of reality itself. Increasingly across the natural sciences, social sciences and humanities, explanation depends less upon isolated entities than upon the relationships connecting them (Bertalanffy, 1968; Meadows, 2008; Morin, 2008). Biological systems derive coherence through ecological interaction. Economic systems emerge through networks of exchange and institutional coordination. Scientific communities develop through organised collaboration and critical evaluation. Educational systems likewise acquire meaning through the interactions linking learners, teachers, institutions, cultures, governments and historical traditions. These observations should not be interpreted as establishing a universal theory of reality. They nevertheless suggest that relational analysis repeatedly proves indispensable wherever complex systems are examined. Educational inquiry therefore benefits from approaches capable of illuminating relationships without reducing their complexity to isolated variables alone. [JEL: B41, C63, I20, O15]

The concept of geometry employed throughout the present work may now be understood more precisely. Geometry does not denote numerical abstraction detached from educational reality. Rather, it refers to the organisation of relationships through which apparently diverse educational phenomena become capable of coherent interpretation. Thresholds indicate transitions between differing institutional conditions. Networks reveal pathways through which knowledge circulates. Boundaries distinguish educational systems while simultaneously permitting intellectual exchange. Continuity represents the preservation of relational coherence despite historical transformation. Geometry therefore functions as an analytical language describing patterns of organisation rather than prescribing predetermined educational outcomes. Whether alternative geometrical representations might illuminate educational systems more effectively remains an important methodological question appropriately reserved for future investigation. [JEL: C63, I20, B41]

From this perspective, educational systems may also be interpreted as repositories of organised memory. Memory should not be reduced to individual cognition alone. Civilizations remember through archives, languages, constitutions, scientific literature, artistic traditions, legal precedents and educational institutions that preserve accumulated experience beyond the lifespan of particular generations (Arendt, 1958; Ricoeur, 1984; Burke, 2012). Such memory remains neither static nor infallible. It is continually reinterpreted, criticised and reorganised according to changing historical circumstances. Nevertheless, without organised memory, societies repeatedly confront the necessity of rediscovering knowledge already obtained by their predecessors. Educational continuity consequently preserves far more than historical information. It preserves the accumulated intellectual labour through which civilizations gradually construct increasingly sophisticated understandings of themselves and the realities within which they exist. [JEL: I20, O15, Z13]

This observation also clarifies why continuity should not be mistaken for permanence. Permanence implies resistance to change irrespective of circumstance. Continuity instead describes the capacity of systems to remain recognisably themselves while undergoing continual transformation. Languages evolve without ceasing to remain languages. Scientific disciplines revise foundational theories while preserving methodological standards. Universities adapt organisational structures while maintaining scholarly purposes extending across centuries. Civilizations similarly endure not because they remain historically unchanged but because they preserve relationships sufficiently coherent to organise successive episodes of adaptation within recognisable intellectual traditions. Educational continuity therefore represents one of the principal mechanisms through which transformation acquires direction rather than dissolving into fragmentation. [JEL: B41, I20, O15]

The implications extend beyond educational policy towards the broader philosophy of human development. Every generation inherits unresolved questions alongside accumulated knowledge. Scientific problems remain incomplete. Philosophical debates continue. Political institutions require continual refinement. Educational communities therefore educate not only for the preservation of existing understanding but equally for the responsible continuation of inquiries remaining unfinished. Civilization itself may consequently be interpreted as an intergenerational conversation whose participants never encounter either its absolute beginning or its final conclusion. Education occupies a distinctive position within this conversation because it enables successive generations to contribute meaningfully without first reconstructing the entirety of inherited human knowledge. Learning thus becomes not merely personal advancement but participation within an intellectual continuity extending across historical time. [JEL: I20, O15, Z13]

From this broader perspective, education may also be understood through an ontological rather than merely institutional lens. Schools, universities, academies and research institutes constitute historically significant expressions of education, yet they do not exhaust its meaning. Human communities educated one another long before formal educational institutions emerged, and they continue to do so through language, apprenticeship, scientific practice, artistic creation, civic participation and shared historical experience. Education therefore appears less as a discrete sector of society than as one of the principal processes through which societies continually constitute themselves across generations. It accompanies civilization because it accompanies human existence itself. Institutions organise education; they do not create its underlying possibility. Whether this ontological interpretation extends consistently

across the diverse educational traditions of the world remains an important philosophical question inviting substantially broader comparative investigation than has been attempted within the present study. [JEL: B41, I20, Z13]

A corresponding methodological consequence follows naturally from this interpretation. Reality invariably exceeds every conceptual framework through which human beings seek to understand it. Models illuminate relationships, organise observations and guide inquiry, yet no theoretical architecture completely exhausts the complexity of the phenomena it describes. This limitation should not be interpreted as conceptual weakness but as one of the principal conditions through which scientific and philosophical progress remain possible. Educational inquiry advances precisely because reality continually presents relationships requiring reinterpretation, refinement and, where necessary, conceptual revision. The present framework should therefore be regarded not as a final description of educational reality but as one possible architecture through which aspects of educational continuity may become more intelligible. Future scholarship may identify alternative explanatory structures, broader comparative perspectives or more comprehensive relational models. Such developments would not diminish the present investigation. They would represent the continuing evolution of educational understanding itself. [JEL: B41, C18, I20]

This observation also clarifies the distinctive relationship between knowledge and wisdom. Knowledge accumulates through observation, experimentation, dialogue and historical experience. Wisdom concerns the disciplined judgement through which accumulated knowledge becomes responsibly directed towards human purposes. Educational systems therefore confront responsibilities extending beyond the organisation of information or the transmission of technical competence alone. They participate in the gradual cultivation of judgement by enabling successive generations to distinguish enduring principles from temporary circumstance, evidence from assertion, and intellectual confidence from intellectual certainty. The long-term resilience of civilizations may consequently depend not only upon the quantity of knowledge they accumulate but equally upon the educational cultures through which knowledge remains continually examined, interpreted and responsibly employed. Whether educational systems can cultivate such judgement consistently across diverse historical and cultural contexts remains an open question requiring continued philosophical, sociological and empirical investigation. [JEL: I20, O15, Z13]

The AM-Regulated perspective should consequently be situated within this broader intellectual tradition rather than interpreted apart from it. The framework has sought throughout the present work to examine whether recurring relationships among continuity, adaptation, fragility and resilience become visible when educational systems are studied comparatively across civilizations. Its contribution therefore lies less in proposing definitive conclusions than in offering a relational perspective through which educational phenomena may be examined with greater structural coherence. Like every theoretical framework, it remains subject to the philosophical guardrails developed throughout the preceding chapters. Its propositions require continual comparison with historical evidence, contemporary educational practice and future empirical investigation. The value of the framework will ultimately depend not upon the permanence of its present formulation but upon its continuing capacity to stimulate disciplined criticism, comparative inquiry and constructive refinement. Intellectual continuity has never depended upon theories remaining unchanged. It has depended upon theories remaining capable of learning. [JEL: B41, C12, I20, O15]

The present work therefore concludes where civilization itself continually begins: with the responsibility of one generation towards the next. Every civilization inherits a world it did not create and entrusts to future generations a world it will never completely witness. Education occupies the space between those two horizons. Through it, knowledge survives individual lives, institutions survive political generations and civilizations preserve the continuing possibility of learning from experiences extending far beyond the memory of any single age. The geometry explored throughout this volume should therefore be understood neither as belonging exclusively to education nor as confined to any particular theoretical framework. It reflects a continuing human endeavour to understand how continuity remains possible within a reality that never ceases to change. If the present study contributes in some measure to that wider conversation, its purpose will have been fulfilled. The remaining questions belong, as they always have, to those who continue the inquiry. [JEL: B41, I20, O15, Z13]

References

Arendt, Hannah, 1958. *The Human Condition*. Chicago, IL: University of Chicago Press.

Aristotle, 2004. *Nicomachean Ethics*. Translated by Roger Crisp. Cambridge: Cambridge University Press.

Biesta, Gert, 2010. *Good Education in an Age of Measurement: Ethics, Politics, Democracy*. Boulder, CO: Paradigm Publishers.

Bruner, Jerome S., 1996. *The Culture of Education*. Cambridge, MA: Harvard University Press.

Dewey, John, 1916. *Democracy and Education: An Introduction to the Philosophy of Education*. New York: Macmillan.

Flyvbjerg, Bent, 2001. *Making Social Science Matter: Why Social Inquiry Fails and How It Can Succeed Again*. Cambridge: Cambridge University Press.

Gadamer, Hans-Georg, 2004. *Truth and Method*. 2nd rev. ed. London: Continuum.

Geertz, Clifford, 1973. *The Interpretation of Cultures*. New York: Basic Books.

Ibn Khaldun, 2015. *The Muqaddimah: An Introduction to History*. Translated by Franz Rosenthal. Princeton, NJ: Princeton University Press.

MacIntyre, Alasdair, 2007. *After Virtue: A Study in Moral Theory*. 3rd ed. Notre Dame, IN: University of Notre Dame Press.

Meadows, Donella H., 2008. *Thinking in Systems: A Primer*. White River Junction, VT: Chelsea Green Publishing.

Morin, Edgar, 2008. *On Complexity*. Cresskill, NJ: Hampton Press.

Nussbaum, Martha C., 2010. *Not for Profit: Why Democracy Needs the Humanities*. Princeton, NJ: Princeton University Press.

Organisation for Economic Co-operation and Development (OECD), 2025. *Education at a Glance 2025: OECD Indicators*. Paris: OECD Publishing.

Plato, 1992. *Apology*. Translated by G.M.A. Grube. Indianapolis, IN: Hackett Publishing.

Polanyi, Michael, 1966. *The Tacit Dimension*. London: Routledge & Kegan Paul.

Popper, Karl R., 1959. *The Logic of Scientific Discovery*. London: Routledge.

Sen, Amartya, 1999. *Development as Freedom*. Oxford: Oxford University Press.

Taylor, Charles, 1989. *Sources of the Self: The Making of the Modern Identity*. Cambridge, MA: Harvard University Press.

United Nations Educational, Scientific and Cultural Organization (UNESCO), 2021. *Reimagining Our Futures Together: A New Social Contract for Education*. Paris: UNESCO Publishing.

United Nations Educational, Scientific and Cultural Organization (UNESCO), 2025. *Global Education Monitoring Report 2025: Leadership in Education—Lead for Learning*. Paris: UNESCO Publishing.
Weber, Max, 1949. *The Methodology of the Social Sciences*. Glencoe, IL: Free Press.
Whitehead, Alfred North, 1929. *The Aims of Education and Other Essays*. New York: Macmillan.
World Bank, 2026. *Human Capital Development Report 2026*. Washington, DC: World Bank Publications.

Chapter 18
Beyond the Framework: The Open Geometry of Education, Reality and Future Civilizations

Every theoretical framework eventually reaches a point beyond which further expansion no longer strengthens understanding but instead risks exceeding the evidence upon which it depends (Popper, 1959; Kuhn, 2012; Lakatos, 1978). Such a moment should never be interpreted as intellectual failure. On the contrary, it frequently marks the beginning of a deeper form of inquiry. The purpose of disciplined scholarship has never been to imprison reality within conceptual systems, but to construct conceptual systems sufficiently coherent to illuminate reality while remaining open to its continuing correction. A concluding chapter therefore cannot honestly claim to provide definitive closure. It can only identify the point at which one architecture of inquiry has completed its immediate purpose and must now yield to the continuing work of observation, criticism and refinement. The present work consequently concludes not by asserting finality but by returning to the question that has quietly accompanied every preceding chapter: how does education enable civilizations to remain capable of learning while the realities surrounding them continually change? [JEL: B41, I20, Z13]

The answer proposed throughout this volume has never belonged exclusively to educational policy. Nor has it belonged solely to philosophy, sociology, economics or methodology considered independently. Education repeatedly exceeded each disciplinary boundary because it continually appeared as a meeting point where these forms of understanding intersected. It functions simultaneously as cultural inheritance, institutional organisation, political responsibility, economic investment, scientific preparation, ethical formation and historical memory. Any attempt to isolate one of these dimensions from the others inevitably diminishes the complexity of the educational phenomenon itself. The broader argument of this work has therefore depended not upon disciplinary hierarchy but upon disciplined integration, recognising that educational reality becomes progressively more intelligible as apparently separate perspectives are brought into constructive relationship with one another. [JEL: B41, I20, O15, Z13]

The central observation emerging from this interdisciplinary movement appears almost deceptively simple. Every human generation receives a world already under interpretation. Languages, scientific methods, educational institutions, constitutional traditions, philosophical concepts, artistic achievements and cultural memories all precede the individuals who inherit them. Yet inheritance alone has never guaranteed continuity. Every generation inevitably interprets what it receives before transmitting it further. Certain ideas are strengthened, others revised and still others quietly forgotten. Education consequently occupies a unique position within human existence because it organises this continuous movement between inheritance and renewal. It neither preserves the past unchanged nor abandons it indiscriminately. Rather, it enables civilizations to remain intellectually continuous while responding responsibly to historical circumstances that their predecessors could never entirely anticipate. [JEL: I20, O15, Z13]

This perspective also clarifies why educational development cannot be evaluated solely through expansion. Additional schools, universities, technologies, publications, qualifications and financial investment undoubtedly increase educational capacity (UNESCO, 2025; OECD,

2025; World Bank, 2026). Nevertheless, expansion alone cannot determine whether educational systems become more resilient. A society may accumulate unprecedented quantities of information while simultaneously weakening the judgement required to interpret that information responsibly. It may increase institutional complexity while diminishing the relationships through which institutions preserve coherence. It may broaden access while weakening mentorship, intellectual community or historical memory. Educational development therefore concerns not only quantitative growth but the quality of relationships through which accumulated capability remains capable of meaningful transmission across successive generations. [JEL: I21, I28, O15]

Viewed retrospectively, the preceding chapters describe less a sequence of independent themes than a progressively widening investigation into the conditions of educational continuity. Fragile frontiers revealed the structural importance of continuity under pressure. Educational sovereignty demonstrated that openness requires corresponding capacities for intellectual retention. Comparative civilizations illustrated that different historical traditions frequently confronted analogous educational challenges through remarkably different institutional forms. Human development revealed that educational systems ultimately depend upon persons capable of judgement rather than institutions considered in isolation. Knowledge ecology demonstrated that civilizations preserve understanding through multiple interacting traditions rather than singular epistemological hierarchies. Methodology revealed that educational reality requires disciplined interpretation as well as disciplined measurement. Philosophy ultimately reminded the framework that every explanation must remain proportionate to the evidence sustaining it. Considered together, these chapters form less a collection of arguments than a single intellectual movement directed towards understanding educational continuity as one dimension of the broader continuity of civilization itself. [JEL: B41, I20, I28, O15, Z13]

For this reason, the present Tractatus intentionally concludes without offering a final educational doctrine. Civilizations themselves remain unfinished realities, continually receiving new generations, new scientific discoveries and unforeseen historical circumstances. A philosophy claiming permanent completion would therefore contradict the very continuity it seeks to preserve. The more appropriate conclusion is one of disciplined openness: every generation inherits structures it did not construct, yet every generation becomes responsible for transmitting those structures in forms capable of sustaining lives beyond its own horizon. Education consequently appears not as the final answer to civilisation, but as civilisation's continuing conversation with its own future (Ricoeur, 1984; Whitehead, 1929; Arendt, 1958). [JEL: B41, I20, Z13]

The perspective developed throughout this work should therefore be regarded as one possible architecture through which these relationships become more readily visible. It neither claims to exhaust educational reality nor seeks exemption from future criticism. Like every conceptual framework, its continuing significance will depend upon whether it enables scholars, teachers, policymakers and researchers to perceive relationships that previously remained obscured by disciplinary separation or institutional habit. Frameworks do not achieve durability by resisting revision. They achieve durability by remaining intellectually productive after their original formulation. Their lasting contribution lies less in the permanence of individual propositions than in their continuing capacity to generate disciplined questions capable of guiding further inquiry. [JEL: B41, C18, I20]

Reality itself nevertheless remains greater than every framework through which human beings attempt to understand it. This limitation should not be interpreted as conceptual inadequacy but as one of the principal conditions enabling continuing scientific and philosophical development. Educational systems evolve, societies transform, technologies alter the circumstances of learning and new evidence continually reshapes previous understanding. Consequently, no educational theory can reasonably aspire to permanent completeness. The appropriate response is neither scepticism nor dogmatism but disciplined openness: conceptual structures sufficiently coherent to organise inquiry while remaining sufficiently humble to acknowledge realities they have not yet encountered. Educational understanding therefore progresses not because frameworks eventually eliminate uncertainty but because they remain capable of learning from realities continually extending beyond their own present descriptions. [JEL: B41, I20, O15, Z13]

The implications of this perspective extend beyond educational institutions towards a broader understanding of civilization itself. Civilizations should not be regarded merely as geographical territories, political organisations or collections of historical events. They are equally communities of accumulated learning. Their continuity depends not simply upon the preservation of physical infrastructure or constitutional arrangements but upon the organised transmission of intellectual, cultural and ethical experience across generations. Educational systems occupy a distinctive position within this wider process because they continually convert individual learning into collective memory and collective memory into renewed intellectual possibility. Civilization therefore survives not because knowledge is merely stored, but because knowledge repeatedly becomes capable of being understood, questioned and extended by those who inherit it. [JEL: I20, O15, Z13]

This broader interpretation also clarifies why educational inquiry should not be confined within the temporal boundaries of any single historical period. Every educational reform emerges within conditions shaped by earlier decisions, while simultaneously influencing circumstances extending far beyond its own immediate context. Educational policy therefore operates across multiple horizons of time. It responds to present realities, inherits past institutions and prepares possibilities that future generations alone will fully experience. Such temporal continuity rarely becomes visible through short-term evaluation alone. It requires historical patience and philosophical perspective capable of recognising that many educational consequences emerge only across successive generations. The future of education consequently depends as much upon long-term intellectual stewardship as upon immediate administrative effectiveness. [JEL: I20, I28, O15]

The relationship between education and reality may also be understood through a continuing dialogue rather than a process of one-directional transmission. Human beings do not merely receive reality; they continually interpret it through languages, concepts, scientific theories, cultural traditions and educational practices developed over centuries (Gadamer, 2004; Geertz, 1973; Ricoeur, 1984). At the same time, reality repeatedly challenges those interpretations through new discoveries, changing historical conditions and experiences previously unanticipated. Educational communities therefore occupy a unique mediating position between experience and understanding. They preserve inherited interpretations while simultaneously preparing succeeding generations to revise those interpretations responsibly whenever evidence requires. Educational continuity should consequently be understood not as the

preservation of conclusions but as the preservation of humanity's organised capacity to continue learning from reality itself. [JEL: B41, I20, Z13]

From this perspective, the geometry developed throughout the present work may be interpreted less as a mathematical construction than as a language of relationships. Geometry has long provided human thought with means of describing order, proportion, connection and transformation without reducing complexity to isolated fragments. The educational geometry proposed here follows the same philosophical impulse. It seeks to illuminate relationships among learners, institutions, communities, civilizations and historical development without claiming that these relationships admit reduction to deterministic laws. Educational systems remain irreducibly human. Nevertheless, the relationships through which they acquire coherence often display structural characteristics deserving careful comparative examination. Whether future investigations identify alternative geometrical descriptions of educational continuity remains an open methodological question whose exploration may substantially enrich educational research. [JEL: B41, C63, I20]

The continuing importance of educational memory likewise deserves renewed attention. Memory should not be interpreted solely as an individual psychological faculty, important though it undoubtedly remains. Civilizations remember through archives, languages, libraries, constitutions, scientific literature, artistic traditions, legal reasoning and educational institutions preserving accumulated experience beyond the lifespan of those originally responsible for creating it. Such memory remains dynamic rather than static. It is continually interpreted, criticised, reorganised and occasionally corrected in light of new understanding. Educational continuity therefore preserves considerably more than historical information. It preserves humanity's organised conversation with its own past while simultaneously enabling that conversation to remain open to future revision. [JEL: I20, O15, Z13]

This interpretation also illuminates the distinction between preservation and stewardship. Preservation alone may unintentionally reduce education to repetition. Stewardship requires judgement. It recognises that faithful continuity occasionally demands thoughtful modification rather than mechanical imitation. Languages remain alive because they evolve. Scientific disciplines remain credible because they revise previous explanations when confronted by stronger evidence. Educational systems similarly preserve their deeper purposes not by resisting every change but by exercising disciplined judgement concerning which developments strengthen long-term coherence and which gradually weaken it. The responsibility of education therefore extends beyond conserving inherited knowledge towards cultivating future communities capable of assuming responsibility for that inheritance themselves. [JEL: I20, O15, Z13]

The future consequently presents education with responsibilities extending well beyond the circumstances examined throughout the present work. Scientific discovery, demographic transformation, artificial intelligence, environmental change, geopolitical realignment and emerging forms of global cooperation will undoubtedly reshape educational systems in ways impossible to predict completely. Yet beneath these changing conditions appears a remarkably persistent human responsibility. Every civilization, irrespective of technological sophistication or political organisation, must continually determine how understanding shall be transmitted, how judgement shall be cultivated and how responsibility shall accompany knowledge. The specific institutional forms will undoubtedly differ across cultures and historical periods. The

underlying educational challenge, however, appears likely to remain one of humanity's most enduring civilizational questions. [JEL: I20, O33, O15, Z13]

There nevertheless remains a question extending beyond educational systems, governance, methodology or even civilization itself. Why has every, known human society, despite profound differences in geography, language, religion, political organisation and historical experience, developed enduring practices through which one generation deliberately educates the next? Such remarkable historical convergence should not be dismissed as institutional coincidence. It suggests that education responds to a condition more fundamental than administrative necessity or economic development alone (Dewey, 1916; Bruner, 1996; Whitehead, 1929). Human beings occupy an unusual position within the natural world. Unlike other species, they inherit realities whose intellectual complexity greatly exceeds what any individual life could independently rediscover. Languages embody centuries of cultural adaptation. Scientific knowledge represents the cumulative labour of innumerable investigators. Legal traditions preserve generations of practical judgement. Philosophical reflection extends conversations begun long before those presently participating were born. Civilization therefore confronts a distinctive challenge: each generation enters a world already intellectually inhabited by its predecessors. Education emerges because this inheritance cannot preserve itself. It requires continual interpretation, disciplined transmission and responsible renewal if accumulated understanding is to remain intellectually alive rather than becoming historical residue. [JEL: B41, I20, O15, Z13]

From this perspective, education should perhaps be understood less as an institutional invention than as an anthropological necessity. Human beings do not merely inherit biological existence; they inherit symbolic worlds comprising language, mathematics, ethics, law, scientific reasoning, artistic expression, technological capability and historical memory. None of these forms of understanding passes automatically between generations. Each depends upon organised processes of explanation, imitation, criticism, dialogue and reflective practice through which accumulated experience gradually becomes intelligible to those encountering it for the first time. Education therefore performs a uniquely civilizational function. It enables societies not simply to preserve information, but to preserve humanity's continuing capacity to understand, evaluate and extend that information under circumstances differing from those in which it originally emerged. Whether future educational forms remain recognisable to the present age is impossible to determine. The underlying human necessity from which education arises, however, appears likely to remain wherever civilization continues confronting the enduring relationship between mortality, memory and knowledge. [JEL: B41, I20, O15, Z13]

This observation also invites a more critical reflection upon educational failure. Educational decline should not be interpreted merely as reduced examination performance, institutional inefficiency or diminished economic competitiveness. Such indicators remain important, yet they describe consequences rather than underlying conditions. The deeper danger emerges when societies gradually lose the capacity to sustain meaningful relationships between inherited understanding and future responsibility. A civilization may continue constructing schools while weakening scholarship, expanding universities while diminishing intellectual community, increasing technological capability while reducing reflective judgement or producing unprecedented quantities of information while neglecting the disciplined habits through which information becomes wisdom. Educational fragility therefore concerns more than institutional weakness. It concerns the gradual erosion of civilization's capacity to remain

in conversation with its own accumulated understanding. Whether such erosion may be identified comparatively across different historical contexts represents one of the most important questions arising from the present investigation and one that appropriately remains open for future philosophical, sociological and empirical inquiry. [JEL: B41, I20, I28, O15, Z13]

The present work should therefore not be understood merely as a proposal for educational policy, nor exclusively as a philosophical treatise, sociological investigation or methodological framework. It has attempted instead to establish a point of dialogue through which these traditions may encounter one another without surrendering their distinctive methods of inquiry. Philosophy contributes questions concerning meaning and purpose. Sociology examines relationships among persons and institutions. Economics investigates allocation, capability and development. History preserves the accumulated experience through which civilizations interpret themselves. Educational research organises these perspectives around the continuing formation of human beings capable of participating responsibly within each. The present framework has sought to place these conversations into constructive relationship rather than to dissolve their differences within a single explanatory system. Its continuing value will therefore depend less upon agreement with its particular conclusions than upon whether it enables future scholars to pursue increasingly disciplined conversations across boundaries that too frequently remain intellectually isolated. [JEL: B41, I20, I28, O15, Z13]

Perhaps the most enduring characteristic of educational inquiry is that every genuine advance simultaneously enlarges the horizon of what remains unknown. Scientific discovery seldom diminishes the need for further investigation; it frequently reveals additional layers of complexity previously hidden from observation. Philosophical reflection behaves similarly. Every carefully examined question often uncovers assumptions requiring still deeper examination. Education therefore occupies a distinctive position within the history of civilization because it preserves not only accumulated understanding but also humanity's continuing capacity to remain intellectually unfinished. The deepest educational achievement has never consisted in transmitting certainty alone. It has consisted in cultivating successive generations capable of responding to increasing understanding with increasing intellectual humility. In this respect, the continuing vitality of civilization depends not merely upon preserving knowledge but upon preserving the disciplined curiosity through which knowledge continues to develop. [JEL: B41, I20, O15]

Viewed from this broader perspective, the framework developed throughout the present work ultimately belongs less to its author than to the continuing life of inquiry itself. Every theoretical contribution enters an intellectual tradition already extending across centuries and immediately becomes subject to reinterpretation, criticism, refinement and, where necessary, correction by those who subsequently encounter it. Such developments should not be regarded as diminishing the work. They constitute the ordinary manner through which scholarship itself remains intellectually alive. Every generation inherits conceptual architectures constructed by its predecessors and leaves behind revised architectures for those who follow. The present study therefore neither concludes nor completes the educational questions it has examined. It merely contributes one relational perspective to a conversation whose origins long precede it and whose continuation necessarily extends beyond it. If future investigations preserve the questions while improving the answers, then the framework will have served its proper purpose. [JEL: B41, C18, I20, O15]

The final reflection therefore returns, quietly, to the beginning. The present work commenced by examining educational fragility within some of humanity's most demanding circumstances. It concludes by recognising that the deeper subject has never been fragility alone, nor continuity alone, nor even education considered in isolation. The deeper subject has always been humanity's continuing attempt to remain in conversation with realities greater than itself. Every generation inherits questions it did not formulate and leaves behind questions it will never completely answer. Between those two horizons lies education. Through it, civilizations remember, inquiry continues and human beings remain capable of learning from lives they will never personally witness. The geometry explored throughout this volume should therefore be understood neither as belonging exclusively to one framework nor as confined to one discipline. It belongs to the enduring human endeavour to understand how learning, responsibility and continuity remain possible within a world that forever exceeds complete explanation. If these pages encourage future readers not merely to preserve inherited understanding but to examine it, refine it and extend it with integrity, then this work will have fulfilled its immediate purpose. The remainder belongs, as it always has, to those who continue the inquiry. [JEL: B41, I20, O15, Z13]

References

Arendt, Hannah, 1958. *The Human Condition*. Chicago, IL: University of Chicago Press.

Biesta, Gert, 2010. *Good Education in an Age of Measurement: Ethics, Politics, Democracy*. Boulder, CO: Paradigm Publishers.

Bruner, Jerome S., 1996. *The Culture of Education*. Cambridge, MA: Harvard University Press.

Dewey, John, 1916. *Democracy and Education: An Introduction to the Philosophy of Education*. New York: Macmillan.

Flyvbjerg, Bent, 2001. *Making Social Science Matter: Why Social Inquiry Fails and How It Can Succeed Again*. Cambridge: Cambridge University Press.

Gadamer, Hans-Georg, 2004. *Truth and Method*. 2nd rev. ed. London: Continuum.

Geertz, Clifford, 1973. *The Interpretation of Cultures*. New York: Basic Books.

Ibn Khaldun, 2015. *The Muqaddimah: An Introduction to History*. Translated by Franz Rosenthal. Princeton, NJ: Princeton University Press.

Kuhn, Thomas S., 2012. *The Structure of Scientific Revolutions*. 4th ed. Chicago, IL: University of Chicago Press.

MacIntyre, Alasdair, 2007. *After Virtue: A Study in Moral Theory*. 3rd ed. Notre Dame, IN: University of Notre Dame Press.

Meadows, Donella H., 2008. *Thinking in Systems: A Primer*. White River Junction, VT: Chelsea Green Publishing.

Morin, Edgar, 2008. *On Complexity*. Cresskill, NJ: Hampton Press.

Nussbaum, Martha C., 2010. *Not for Profit: Why Democracy Needs the Humanities*. Princeton, NJ: Princeton University Press.

Organisation for Economic Co-operation and Development (OECD), 2025. *Education at a Glance 2025: OECD Indicators*. Paris: OECD Publishing.

Polanyi, Michael, 1966. *The Tacit Dimension*. London: Routledge & Kegan Paul.

Popper, Karl R., 1959. *The Logic of Scientific Discovery*. London: Routledge.

Ricoeur, Paul, 1984. *Time and Narrative, Volume 1*. Translated by Kathleen McLaughlin and David Pellauer. Chicago, IL: University of Chicago Press.

Sen, Amartya, 1999. *Development as Freedom*. Oxford: Oxford University Press.

United Nations Educational, Scientific and Cultural Organization (UNESCO), 2021. *Reimagining Our Futures Together: A New Social Contract for Education*. Paris: UNESCO Publishing.
United Nations Educational, Scientific and Cultural Organization (UNESCO), 2025. *Global Education Monitoring Report 2025*. Paris: UNESCO Publishing.
Vogt, Savio Antonio, 2026. *Tractatus Philosophico-Educativo-Sociologicus: De Politica Educationis AM-Regulata – The Geometry of Continuity, Fragility and Resilience Across Civilizations*. Independent Research Manuscript.
Weber, Max, 1949. *The Methodology of the Social Sciences*. Glencoe, IL: Free Press.
Whitehead, Alfred North, 1929. *The Aims of Education and Other Essays*. New York: Macmillan.
World Bank, 2026. *Human Capital Development Report 2026*. Washington, DC: World Bank Publications.

Index of References by Chapter

Chapter 1 — *The Civilizational Geometry of Learning: From Ancient Memory Systems to Modern Fragile Frontiers*

- UNESCO, *Global Education Monitoring Report* (2024, 2025)
- OECD, *Education Policy Outlook* (2024); *Education at a Glance* (2025)
- World Bank, *Human Capital Project* (2024); *World Development Report* (2025)
- Plato, *Republic* (1992)
- Aristotle, *Politics* (1995)
- Confucius, *The Analects* (1997)
- Ibn Khaldun, *The Muqaddimah* (2015)
- Hannah Arendt, *Between Past and Future* (1961)
- Alfred North Whitehead, *The Aims of Education* (1929)
- Paul Ricoeur, *Time and Narrative* (1984)

Chapter 2 — *The Hidden Architecture of Education: From Wisdom Traditions to Systems Theory*

- Ludwig von Bertalanffy, *General System Theory* (1968)
- Niklas Luhmann, *Social Systems* (1995)
- Donella H. Meadows, *Thinking in Systems* (2008)
- Edgar Morin, *On Complexity* (2008)
- Pierre Berger & Thomas Luckmann, *The Social Construction of Reality* (1966)
- John Dewey, *Democracy and Education* (1916)
- Émile Durkheim, *Education and Sociology* (1956)
- Pierre Bourdieu & Jean-Claude Passeron, *Reproduction in Education, Society and Culture* (1977)
- Jean Piaget, *The Origins of Intelligence in Children* (1952)
- Lev Vygotsky, *Mind in Society* (1978)
- UNESCO (2024, 2025)
- OECD (2025)
- World Bank (2024, 2025)

Chapter 3 — *The AM-Regulator as Sociological Infrastructure*

- Ronald A. Fisher, *Statistical Methods for Research Workers* (1922)

- Ludwig von Bertalanffy (1968)
- Niklas Luhmann (1995)
- Donella H. Meadows (2008)
- Karl Weick, *Educational Organizations as Loosely Coupled Systems* (1976)
- Pierre Bourdieu & Jean-Claude Passeron (1977)
- UNESCO (2024)
- OECD (2025)
- World Bank (2024)

Part II

Chapter 4 — *Fragile Frontiers: Conflict as the Laboratory of Civilizational Continuity*

- UNESCO (2024, 2025)
- UNICEF (2024)
- UNHCR (2024)
- World Bank (2024)
- SIPRI (2024)
- OECD (2025)
- Nature Careers
- Paulo Freire (1970)
- bell hooks (1994)

Chapter 5 — *Educational Sovereignty: Retention, Continuity and the Constitutional Architecture of Civilizations*

- UNESCO (2025)
- OECD (2025)
- World Bank (2025)
- AISHE
- UDISE+
- SIPRI
- UNDP
- Hannah Arendt (1961)
- Pierre Bourdieu (1986)

Chapter 6 — *Comparative Civilizational Systems: Educational Ecologies Across BRICS, OECD and Fragile Frontiers*

- UNESCO
- OECD
- World Bank
- AISHE
- UDISE+
- SIPRI
- UNDP
- OECD Education Indicators
- UNESCO GEM Reports

Part III

Chapter 7 — *Education as Strategic Infrastructure: Human Formation, Civilizational Continuity and the Grand Strategy of Knowledge*

- Adam Smith
- Gary Becker
- UNESCO
- OECD
- World Bank
- Pierre Bourdieu
- Émile Durkheim
- Hannah Arendt

Chapter 8 — *Educational Gravity: Capital, Class and the Civilizational Distribution of Opportunity*

- Pierre Bourdieu
- Pierre Bourdieu & Passeron
- Antonio Gramsci
- Karl Marx
- Friedrich Engels
- Thorstein Veblen
- UNESCO

- OECD
- World Bank

Chapter 9 — *The Human Being Inside the Educational System: Human Formation, Cognition and the Continuity of Civilization*

- John Dewey
- Maria Montessori
- Lev Vygotsky
- Jean Piaget
- Carl Rogers
- Jiddu Krishnamurti
- Martha Nussbaum
- UNESCO
- OECD

Chapter 10 — *Education Beyond Borders: Culture, Identity and the Ethics of Knowledge*

- Hannah Arendt
- Paul Ricoeur
- Hans-Georg Gadamer
- Alasdair MacIntyre
- Martha Nussbaum
- UNESCO
- OECD
- World Bank

Chapter 11 — *Knowledge Beyond Institutions: Decolonization, Indigenous Continuity and the Sociology of Educational Memory*

- Paulo Freire
- bell hooks
- B. R. Ambedkar
- Michel Foucault
- Berger & Luckmann
- UNESCO
- OECD

- World Bank

Chapter 12 — *AM-Regulated Education Policy: From Theory to Governance*

- Ronald Fisher
- Ludwig von Bertalanffy
- Donella Meadows
- Karl Popper
- UNESCO
- OECD
- World Bank
- AISHE
- UDISE+

Part IV

Chapter 13 — *The Geometry of Educational Continuity: Visualising Complex Educational Systems*

- Ludwig von Bertalanffy
- Donella Meadows
- Edgar Morin
- Ronald Fisher
- UNESCO
- OECD
- World Bank

Chapter 14 — *Methodological Consequences: Towards a Relational Philosophy of Educational Inquiry*

- Ronald Fisher
- Karl Popper
- Donella Meadows
- Hans-Georg Gadamer
- Max Weber
- UNESCO
- OECD
- World Bank

Chapter 15 — *Intentional Holes: Falsifiability, Adaptation and the Continuing Evolution of Educational Inquiry*

- Karl Popper
- Thomas S. Kuhn
- Ronald Fisher
- Donella Meadows
- Karl Weick
- UNESCO
- OECD
- World Bank

Chapter 16 — *Philosophical Guardrails: Restraint Before Expansion*

- Plato, *Apology*
- Aristotle, *Politics*
- Confucius, *The Analects*
- Thomas Aquinas, *Summa Theologica*
- John Dewey, *Democracy and Education*
- Maria Montessori, *Education and Peace*
- Hannah Arendt, *The Human Condition*
- Alasdair MacIntyre, *After Virtue*
- Hans-Georg Gadamer, *Truth and Method*
- Paul Ricoeur, *Time and Narrative*
- Alfred North Whitehead, *The Aims of Education*

Part V

Chapter 17 — *The Geometry of Reality: Education, Civilization and Continuity*

- Hannah Arendt, *The Human Condition*
- Alfred North Whitehead, *The Aims of Education*
- Paul Ricoeur, *Time and Narrative*
- Donella H. Meadows, *Thinking in Systems*
- Edgar Morin, *On Complexity*
- UNESCO
- OECD

- World Bank

Chapter 18 — *Beyond the Framework: The Open Geometry of Education, Reality and Future Civilizations*

- Hannah Arendt, *The Human Condition*
- Alfred North Whitehead, *The Aims of Education*
- Paul Ricoeur, *Time and Narrative*
- Hans-Georg Gadamer, *Truth and Method*
- Karl Popper, *The Logic of Scientific Discovery*
- Thomas S. Kuhn, *The Structure of Scientific Revolutions*
- Ronald A. Fisher, *Statistical Methods for Research Workers*
- Ludwig von Bertalanffy, *General System Theory*
- Donella H. Meadows, *Thinking in Systems*
- Edgar Morin, *On Complexity*
- UNESCO
- OECD
- World Bank

Appendix

Appendix A

Principal Real-Time Datasets and International Reports Utilised Throughout this Study

The present volume combines educational philosophy, comparative sociology, systems theory, economics, conflict studies and contemporary educational policy with internationally recognised empirical datasets published during the period of investigation. These datasets provide the principal observational foundation upon which the comparative analyses developed throughout this work are based. Unlike historical sources, contemporary educational datasets remain methodologically dynamic. Governments revise statistical methodologies, international organisations refine indicators, geopolitical conditions alter educational trajectories, and emerging evidence continually reshapes comparative educational understanding. Consequently, the datasets presented below represent the most authoritative empirical observations available during the preparation of this manuscript rather than immutable descriptions of educational reality.

Table A.1 Principal Contemporary Datasets and International Reports Utilised Throughout this Study

Organisation	Dataset / Report	Years Utilised	Type of Evidence	Principal Analytical Application
UNESCO	Global Education Monitoring (GEM) Reports	2023–2025	Global Educational Statistics	Educational access, equity, fragility, resilience and educational continuity
UNESCO	UNESCO Science Report	2025	Scientific Capacity Assessment	Research ecosystems, scientific capability and STEM development
OECD	Education at a Glance	2023–2025	Comparative Educational Statistics	International educational indicators, tertiary education, educational investment and governance
OECD	Education Policy Outlook	2024–2025	Comparative Policy Analysis	Educational governance, institutional reform and policy comparison
World Bank	Human Capital Index (HCI)	2020–2024 (Latest Available Editions)	Human Capital Indicator	Human capital development, educational productivity and long-term national capability
World Bank	World Development Reports & Human Capital Publications	2024–2025 (Latest Available Editions)	Global Development Reports	Human capability, educational investment, economic development and long-term educational resilience
World Bank	Education Finance and Learning Outcomes Reports	2024	Educational Finance Dataset	Comparative educational finance, learning outcomes

Organisation	Dataset / Report	Years Utilised	Type of Evidence	Principal Analytical Application
				and policy effectiveness
UNICEF	Education in Emergencies Reports	2023–2025	Humanitarian Educational Statistics	Education under conflict, displacement, humanitarian crises and educational recovery
SIPRI	Military Expenditure & Conflict Databases	2024–2025	Geopolitical Security Dataset	Educational fragility under geopolitical instability and conflict environments
UNDP	Human Development Reports	2024–2025	Human Development Indicators	Human development, resilience, capability formation and educational wellbeing
Government of India	AISHE (All India Survey on Higher Education)	2024–2025	National Higher Education Statistics	Higher education enrolment, institutional capacity and STEM participation
Government of India	UDISE+	2024–2025	National School Education Statistics	School infrastructure, enrolment, retention and educational participation
Nature Careers	Global Research Workforce Reports	2024–2025	Scientific Labour Market Analysis	Scientific mobility, academic labour markets and research retention
International Astronomical Union (IAU)	International Membership & Educational Statistics	2025	International Scientific Membership Statistics	Global astronomy education, scientific cooperation and STEM diplomacy
Indian Space Research	Annual Reports	2024–2025	National Scientific	National STEM capability, scientific infrastructure and

Organisation	Dataset / Report	Years Utilised	Type of Evidence	Principal Analytical Application
Organisation (ISRO)			Infrastructure Reports	technological development
China National Space Administration (CNSA)	Annual Reports & Public Programme Documentation	2024–2025	National Space Programme Reports	Comparative scientific capability, technological development and strategic research infrastructure
Cambridge Centre for Science Policy	Science Policy Working Papers	2024–2025	Science Policy Research Papers	Innovation systems, science governance and comparative policy analysis
Cambridge Systems Resilience Working Paper Series	Systems Resilience Working Paper Series	2024–2025	Systems Resilience Research Papers	Institutional resilience, systems theory, adaptive governance and educational continuity

Methodological Note on National Educational Datasets

Particular methodological significance should be attributed to the inclusion of AISHE (*All India Survey on Higher Education*) and UDISE+ (*Unified District Information System for Education Plus*), administered by the Government of India (Ministry of Education). Together, these constitute one of the world's most comprehensive national educational information infrastructures, documenting educational participation, institutional capacity, enrolment, retention, infrastructure and learning environments across one of the world's largest and most educationally diverse populations.

Their inclusion within the present investigation extends beyond national description alone. Owing to the demographic scale, institutional complexity, linguistic diversity and enduring civilizational continuity of the Indian subcontinent, these datasets provide an exceptional empirical foundation through which broader questions concerning educational continuity, institutional resilience, human capital formation and adaptive educational governance may be comparatively examined. Within the methodological architecture of this *Tractatus*, the Indian educational system therefore functions not merely as a regional case study, but as one of the principal comparative empirical settings through which the structural propositions of the AM-Regulated Education Policy Framework may be explored alongside internationally recognised evidence.

The incorporation of these datasets further acknowledges the Indian subcontinent's enduring contribution to the history of education, from the ancient centres of learning at Takshashila and

Nalanda to its contemporary position as one of the world's largest educational ecosystems. Consequently, the educational datasets produced by the Government of India (Ministry of Education) occupy a distinctive methodological position within this volume, providing an important bridge between long civilizational continuity and contemporary empirical educational analysis situated within an internationally comparative framework.

Statement on the Use of Contemporary Empirical Evidence

The datasets presented in Table A.1 constitute the principal contemporary empirical resources employed throughout the present investigation. They are intended to provide observational evidence for the educational, sociological, geopolitical and policy analyses developed within this volume rather than immutable historical records. Educational systems evolve continuously; demographic structures shift; geopolitical environments transform; governments revise statistical methodologies; and international organisations periodically refine their indicators in response to newly available evidence. Consequently, no empirical dataset should be interpreted as a permanent representation of educational reality, but rather as the most reliable contemporary approximation available during the period of investigation.

The author therefore expressly acknowledges that many of the quantitative observations, comparative rankings, institutional indicators and statistical relationships presented throughout this work will inevitably change as future datasets supersede those employed herein. Such revisions should be regarded as an ordinary characteristic of cumulative scientific inquiry rather than as deficiencies within the present investigation. Indeed, the continual refinement of empirical evidence constitutes one of the principal strengths of international educational research, permitting educational theory to remain responsive to changing historical circumstances rather than becoming constrained by obsolete statistical assumptions.

The AM-Regulated Education Policy Framework, however, has not been constructed upon the permanence of any single dataset, statistical series or historical circumstance. Its principal concern lies in the relational architecture through which educational continuity, institutional fragility, sovereign retention and adaptive resilience may be comparatively examined across changing conditions. Accordingly, whilst empirical observations evolve, the methodological structure proposed throughout this volume remains intentionally adaptive, permitting continual empirical refinement without sacrificing theoretical coherence.

In this respect, the framework has been designed not to resist empirical change, but to accommodate it. As educational reality continues to develop, so too should the evidence through which it is investigated. The enduring value of the AM-Regulated Education Policy Framework therefore resides not in the permanence of contemporary statistics, but in its capacity to preserve methodological continuity whilst remaining intentionally constrained, falsifiable, transparent and receptive to disciplined scholarly refinement.

Appendix B: Structural Critiques, Methodological Boundaries and Responses

Introductory Statement

Every theoretical framework that seeks to reinterpret established fields of inquiry inevitably invites critical examination. Such examination should not be regarded as an obstacle to scholarly development but as one of its principal safeguards. Throughout both *Tractatus Philosophico-Educativo-Sociologicus: De Politica Educationis AM-Regulata* and its

companion volume *Principia Educativa: Learning Under Fire Across Fragile Frontiers*, the AM-Regulated Education Policy Framework has been intentionally presented as an open methodological architecture rather than as a closed explanatory doctrine. Consequently, the following observations do not seek to silence criticism, but to acknowledge those questions most likely to arise from informed readers and to clarify the methodological position adopted throughout this research programme.

Where criticism identifies genuine limitations, those limitations are accepted. Where criticism arises from misunderstanding, the underlying intentions of the framework are clarified. The purpose of this appendix is therefore neither apologetic nor polemical, but explanatory. It reflects the conviction that durable scholarship is strengthened not through immunity from criticism, but through openness to disciplined examination, empirical refinement and philosophical dialogue.

1. Critique: *The framework appears excessively abstract.*

Response

The observation is understandable. The *Tractatus* deliberately begins with philosophy because educational policy cannot be interpreted independently of the assumptions from which it emerges. Concepts such as continuity, fragility, sovereignty, resilience and educational development possess philosophical significance before they acquire statistical representation. The present volume therefore establishes the conceptual foundations upon which subsequent empirical investigations may be conducted. The companion volume, *Principia Educativa*, extends these philosophical foundations into contemporary educational realities through comparative geopolitical case studies. The relationship between the two works is therefore sequential rather than repetitive: philosophy establishes the architecture; empirical inquiry examines its application.

2. Critique: *The framework depends heavily upon contemporary datasets.*

Response

No responsible empirical framework should depend upon the permanence of individual datasets. Educational indicators continually evolve as governments revise statistical methodologies, institutions develop, demographic structures change and geopolitical conditions transform. The AM-Regulated Education Policy Framework therefore treats contemporary datasets as observational instruments rather than permanent foundations. Its principal concern lies not with the immutability of numerical values but with the structural relationships through which educational continuity may be examined across changing historical circumstances. Revised datasets therefore strengthen rather than weaken the framework by providing additional opportunities for empirical refinement.

3. Critique: *Is this merely another expression of systems theory?*

Response

The framework undoubtedly draws upon systems thinking, institutional sociology and complexity studies. Nevertheless, it differs from conventional systems approaches by placing regulated educational continuity, rather than feedback alone, at the centre of analysis. Educational systems are interpreted not merely as adaptive organisations but as civilisational

mechanisms through which accumulated knowledge survives historical discontinuity. The emphasis therefore rests upon the preservation of meaningful continuity rather than upon equilibrium or organisational stability in isolation.

4. Critique: *Educational continuity cannot be measured completely.*

Response

This observation is accepted. The framework neither claims nor assumes that educational continuity can be fully quantified. Wisdom, institutional culture, ethical formation, intellectual tradition and civilisational memory inevitably exceed purely statistical representation. The framework instead proposes that observable educational indicators may approximate underlying structural relationships without exhausting their philosophical significance. Quantitative evidence therefore complements rather than replaces qualitative interpretation.

5. Critique: *Does the framework attempt to explain every educational phenomenon?*

Response

No. One of the central methodological commitments developed throughout this work is the deliberate preservation of intentional holes within the theoretical architecture. Every mature framework possesses explanatory boundaries beyond which additional investigation becomes necessary. The AM-Regulated Education Policy Framework therefore remains intentionally incomplete. It welcomes future refinement, empirical criticism, regional adaptation and theoretical extension. Its continuing development depends precisely upon remaining open to disciplined scholarly correction.

6. Critique: *The philosophical traditions examined throughout the book differ too greatly to support a common framework.*

Response

The present investigation does not argue that Plato, Aristotle, Confucius, Buddhist educational traditions, Nālandā, Ibn Khaldun, Thomas Aquinas, Wilhelm von Humboldt, John Dewey, Maria Montessori, Lev Vygotsky or Pierre Bourdieu proposed identical educational philosophies. Such a claim would be historically indefensible. Instead, the *Tractatus* observes that these traditions repeatedly confronted related structural questions concerning the preservation, transmission and renewal of knowledge across generations. The framework therefore compares recurring educational concerns rather than attempting to homogenise fundamentally distinct philosophical systems.

7. Critique: *The geopolitical applications presented in* Principia Educativa *cannot necessarily be generalised globally.*

Response

This observation is entirely reasonable. *Principia Educativa* intentionally investigates educational continuity under conditions of geopolitical pressure, fragile frontiers and institutional instability because such environments reveal structural relationships with

particular clarity. These case studies should therefore be understood as analytical demonstrations rather than universally prescriptive policy models. Different societies will inevitably require different educational strategies whilst remaining capable of being examined through comparable structural principles.

8. Critique: *Educational policy is shaped by history, politics and culture. Can one framework accommodate such diversity?*

Response

No single framework can exhaust the complexity of educational reality. The purpose of the AM-Regulated Education Policy Framework is therefore not to replace historical, cultural or political analysis but to provide an additional structural language through which these dimensions may be comparatively interpreted. Context remains indispensable. The framework offers orientation rather than determinism, comparison rather than uniformity, and interpretation rather than prescription.

9. Critique: *What distinguishes this work from existing educational sociology?*

Response

The principal contribution of the present research programme lies not in introducing entirely new educational variables, but in reorganising familiar educational concerns within a coherent structural architecture centred upon continuity. Educational philosophy, sociology, governance, economics, human capital, institutional resilience and scientific development have frequently been studied independently. The AM-Regulated Education Policy Framework proposes that these dimensions may also be understood as interconnected expressions of one broader civilisational process: the preservation and transmission of knowledge across generations.

10. Critique: *Could future evidence invalidate the framework?*

Response

Scientific integrity requires precisely this possibility. A framework incapable of revision cannot participate meaningfully in cumulative scholarship. The AM-Regulated Education Policy Framework therefore remains open to modification, correction and, where necessary, rejection. Its long-term value should ultimately be judged not by the permanence of its present formulations but by its capacity to generate disciplined research questions, encourage comparative educational inquiry and stimulate continued philosophical reflection.

Concluding Reflection

The author neither expects nor seeks universal agreement with the arguments advanced throughout this volume. The history of scholarship repeatedly demonstrates that enduring ideas mature through sustained dialogue rather than immediate consensus. Accordingly, the AM-Regulated Education Policy Framework is offered not as a final educational doctrine, but as a disciplined invitation to continued philosophical inquiry, empirical investigation and comparative reflection.

If future researchers refine, extend, challenge or even replace aspects of the present framework whilst preserving the commitments to methodological restraint, intellectual honesty, empirical transparency and civilisational continuity that underlie the present investigation, then the

principal objective of this *Tractatus* will already have been fulfilled. A theoretical framework should aspire neither to intellectual finality nor to conceptual infallibility. Its proper purpose is to illuminate questions worthy of continued investigation, whilst remaining sufficiently open to ensure that future generations may advance beyond the limitations of the present work.

Further Reading

Part I — Foundations of Educational Sovereignty

- Vogt, Savio Antonio. *Multipolar Educational Sovereignty and Strategic Human Capital Formation Across Emerging Civilizational Blocs (2023–2026)*. EdArXiv Preprint, 2026. DOI: EdArXiv forthcoming.
- Vogt, Savio Antonio. *Educational Fragility, Border Instability and Scientific Continuity Across BRICS-Adjacent Conflict Corridors (2023–2026)*. Figshare Preprint, 2026. DOI: Figshare.
- Vogt, Savio Antonio. *Educational Sovereignty, Scientific Retention and Long-Duration Civilizational Stability Across Emerging Multipolar Systems (2023–2026)*. Figshare Preprint, 2026. DOI: Figshare.

Part II — Conflict, Borders, and Fragility

- Vogt, Savio Antonio. *Educational Stability in Kashmir*. Figshare Preprint, 2026.
- Vogt, Savio Antonio. *Educational Deterrence Across India's Himalayan Frontiers*. Figshare Preprint, 2026.
- Vogt, Savio Antonio. *STEM & Astronomy Diplomacy in Kashmir*. Figshare Preprint, 2026.
- Vogt, Savio Antonio. *Scientific Corridors in Conflict: Israel–Palestine*. Figshare Preprint, 2026.
- Vogt, Savio Antonio. *Educational Reconstruction Across Lebanon–Syria*. Figshare Preprint, 2026.
- Vogt, Savio Antonio. *Educational Reconstruction Between Pakistan and Afghanistan*. Figshare Preprint, 2026.
- Vogt, Savio Antonio. *Scientific Stabilization Through Education: India–China Corridors*. Figshare Preprint, 2026.
- Vogt, Savio Antonio. *Himalayan STEM Cooperation: India–Nepal*. Figshare Preprint, 2026.

Part III — Sovereignty, Policy, and Governance

- Vogt, Savio Antonio. *National Education Policy, Governance and Regulated Educational Stability*. Figshare Preprint, 2026.
- Vogt, Savio Antonio. *AI Learning Systems and Personalized Educational Stability*. Figshare, EdArXiv Preprint, 2026.
- Vogt, Savio Antonio. *Teacher Workforce Resilience and Leadership Systems*. Figshare, EdArXiv Preprint, 2026.
- Vogt, Savio Antonio. *Educational Diplomacy and Strategic Talent Competition in Asia*. Figshare Preprint, 2026.
- Vogt, Savio Antonio. *Education Sovereignty Architecture: Global Strategic Continuity*. SSRN Preprint, 2026.

- Vogt, Savio Antonio. *Strategic Education Systems in Asia*. Figshare Preprint, 2026.

Part IV — Economics, Sociology, and Human Capital

- Vogt, Savio Antonio. *The Meaning of Educational Accumulation*. Figshare Preprint, 2026.
- Vogt, Savio Antonio. *Educational Capital Leakage*. Figshare Preprint, 2026.
- Vogt, Savio Antonio. *Education as Strategic Infrastructure*. Figshare Preprint, 2026.
- Vogt, Savio Antonio. *STEM Innovation Capital Formation*. Figshare Preprint, 2026.
- Vogt, Savio Antonio. *Sociological Stratification, Educational Fragmentation and Regulated Social Mobility*. Figshare Preprint, 2026.
- Vogt, Savio Antonio. *Psychological Burnout Economics*. Figshare Preprint, 2026.

Part V — Astronomy, Space, and Sovereignty

- Vogt, Savio Antonio. *Astronomy Education Under Geopolitical Constraint: Himalayan Regions*. EdArXiv Preprint, 2026.
- Vogt, Savio Antonio. *Astronomical Sovereignty Across the Indo-Pacific*. EdArXiv Preprint, 2026.
- Vogt, Savio Antonio. *Astronomy Education and Strategic Scientific Stability*. EdArXiv Preprint, 2026.

Part VI — Consolidation and Future Frontiers

- Vogt, Savio Antonio. *Educational Sovereignty and Orbital Civilization Under Geopolitical Constraint*. Figshare Preprint, 2026.
- Vogt, Savio Antonio. *Scientific Sovereignty Under Conflict*. Figshare Preprint, 2026.
- Vogt, Savio Antonio. *Adaptive STEM Systems: Feedback, Retention, and Educational Stability*. EdArXiv, Figshare Preprint, 2026.
- Vogt, Savio Antonio. *Global STEM Education, Astronomy, and Talent Pipelines: Comparative Policy Reform*. SSRN Preprint, 2026.

List of Figures

1. Chapter 1: Civilizational Geometry of Learning — Foundational lattice of educational continuity
2. Chapter 3: AM-Regulated Education Policy Framework — Structural diagram of regulated accumulation
3. Chapter 4: Conflict, Fragility and Structural Geography of Learning — Mapping fragility and resilience in learning systems
4. Chapter 8: Science, Astronomy and STEM Diplomacy — Continuity bridge through astronomy and STEM cooperation
5. Chapter 9: Economics of Educational Capital — Graph of investment, capability and development
6. Chapter 12: Comparative Educational Systems — Structural tables and synthesis of indicators
7. Chapter 16: Philosophical Guardrails — Diagram of restraint before expansion
8. Chapter 18: Beyond the Framework — Open geometry of education and future civilizations

Author's Credentials

Mr. Savio Antonio Vogt
ISA (RC17)-Affiliate Member, IAENG, ITA
M.Sc. Physics (Loyola College, India) M.Sc. Space Exploration Systems (University of Leicester, UK)
Independent Researcher || Astronomy and Space Educator
Navars Edutech Pvt Ltd.
ORCID ID: https://orcid.org/0009-0000-3496-6047
LINKEDIN: www.linkedin.com/in/savio-antonio-vogt

Working Preprint-Papers

(DOI'd, CrossRef, ScienceOpen, Figshare, SSRN, EdArXiv – OSF, MDPI - SciProfiles)

- https://www.scienceopen.com/user/savio-antonio-vogt
- https://papers.ssrn.com/sol3/cf_dev/AbsByAuth.cfm?per_id=11149910
- https://figshare.com/authors/Savio_Antonio_Vogt/18169321
- https://scholar.google.com/citations?user=_DD7PBoAAAAJ&hl=en
- https://sciprofiles.com/profile/SavioAntonioVogt
- https://osf.io/user/bev5f

Monographs & YouTube Links

1. 'Regulated Accumulation - *Spectral Geometry, Physical Structure, and Stability across Scales.*'

(Generis Publishing, Amazon (UK, Japan, US, India, Italy), Walmart Online, Barnes and Noble, Magers & Quinn, Blackwell's (UK) Adlibris, Books-A-Million, IBS-Libri, Saxo, Abbey's Shop)

- https://www.generis-publishing.com/book.php?title=regulated-accumulation-spectral-geometry-physical-structure-and-stability-across-scales-3302
- https://www.amazon.com/dp/B0H4DKRB6N

2. 'Principia Educativa: *Learning Under Fire Across Fragile Frontiers'*

(On Amazon)

https://www.amazon.in/Principia-Educativa-Learning-Fragile-Frontiers-ebook/dp/B0H4DKRB6N/ref=sr_1_3?dib=eyJ2IjoiMSJ9.elUXWw9xgScRa97qgm9YgAWyiN1s4FSd5TicWaa6adH3OupIP6GSH4ZnkGvz7wUa.fT3gS2IaYpp0AOU20pCwRdnAbYRdAihzR5V5I8H3EvU&dib_tag=se&qid=1781874388&refinements=p_27%3ASavio+Antonio+Vogt&s=books&sr=1-3

(On Lulu)

https://www.lulu.com/shop/savio-antonio-vogt/principia-educativa/ebook/product-kv7ygwg.html?page=1&pageSize=4

Available also on Figshare.

Working papers on supplementary sites

- ResearchGate, Sciety, OiPub, Scribd, Deepdyve, R-Discovery, Europepmc.

YouTube Links – SRA Architecture

- https://www.youtube.com/watch?v=_aKQqROt3ls
- https://www.youtube.com/watch?v=yCQxDQp36o4&t=3s
- https://www.youtube.com/watch?v=MkYpVUHglm0
- https://www.youtube.com/watch?v=UjJgbb3jUmI
- https://www.youtube.com/watch?v=_PqUCs9GvnI
- https://www.youtube.com/watch?v=JSIZO3vr9Ks&t=18s
- https://www.youtube.com/watch?v=8mIIL9-USyU
- https://www.youtube.com/watch?v=OELYEw31z7g
- https://www.youtube.com/watch?v=OELYEw31z7g

Future Events this year

1. Coming September 2026, the author is in the process of obtaining a fellowship. Fellow of the Royal Society of Arts (FRSA), UK and Life time member of the Indian Science Congress Association India (Home-Base).

(https://dst.gov.in/professionalbodies/indian-science-congress-association-kolkata)

2. The author intends to secure fellowship with the Royal Astronomical Society (FRAS) by nomination from other fellow members, in the coming months.

3. The third education book is soon to be released.

Already Attained Memberships

The author is firmly persuaded by the thought that the prudent course lies in first securing membership of a moderate order, thereby establishing a sound and durable foundation. Upon the strength of this initial attainment, he shall in due season advance his application to those higher and more prestigious fellowships, confident that such progression will rest upon demonstrable merit and a well-consolidated record of achievement.

1. ISA (RC17) – Affiliate Member – International Sociological Association (Founded in 1949 under the auspices of UNESCO).

2. IAENG – International Association of Engineers (Member Number: 568636). The Candidate (myself) is now in the process of applying for a 'Fellowship' with the IAENG.

3. ITA – International Teachers Association – Senior Education Manager.

(https://internationalteachersassociation.com/director-of-education-members/) – Kindly scroll right down to the page to find my picture and designation.

Copyrights (Back-End)

© 2026 Savio Antonio Vogt. All Rights Reserved.

ISBN: 978-1-105-11186-0 Imprint: Lulu.com Published via Lulu Press Open Distribution Global Network and KDP Amazon.

This work is licensed under the Creative Commons Attribution-Non-Commercial-Share Alike 4.0 International License (CC BY-NC-SA 4.0). Under this license, you are free to copy, distribute, and transmit the work for non-commercial purposes, provided that the original author is fully attributed and any derivative works or adaptations are shared under the same or compatible terms. To view a copy of this license, visit *creativecommons.org*.

No part of this publication may be reproduced, stored in a retrieval system, or transmitted in any form or by any means — electronic, mechanical, photocopying, recording, or otherwise — except as permitted under the terms of the above Creative Commons license, without prior written permission of the author.

Author & Researcher Metadata

9 781105 111860

TRACTATUS

PHILOSOPHICO-EDUCATIVO-SOCIOLOGICUS

DE POLITICA EDUCATIONIS AM-REGULATA

The Geometry of Continuity, Fragility, and Resilience Across Civilizations

MANTLE STATEMENT

I have never regarded education merely as the organised transmission of knowledge, nor as a sector confined to public administration, economic policy or institutional governance. Long before education became the subject of statistics, legislation or international comparison, it constituted one of civilisation's deepest acts of continuity. Every generation inherits a world it did not construct, yet each generation becomes responsible for determining what shall endure beyond itself. The present volume has been written from that conviction.

Civilisations are seldom remembered solely for their wealth, military strength or technological accomplishment. They are remembered because they discovered how to preserve wisdom whilst remaining capable of renewal. Libraries, academies, monasteries, universities, laboratories, observatories and schools have all served, in different historical circumstances, as instruments through which societies negotiated the fragile relationship between memory and change. The continuity of civilisation has therefore depended not simply upon the accumulation of knowledge, but upon the disciplined preservation of the conditions through which knowledge remains capable of being understood, questioned and transmitted.

The work presented in these pages forms one expression of the wider Scale-Regulated Aggregation (SRA) Programme, yet it should not be read primarily as an extension of that programme. It should instead be approached as an independent philosophical and sociological inquiry into the nature of educational continuity itself. The underlying structural principles developed elsewhere are here directed towards a question considerably older than any contemporary scientific framework: how do human societies remain intellectually alive whilst history continually transforms the conditions under which they exist?

Accordingly, this volume does not seek to replace the substantial traditions of educational philosophy, sociology, comparative education or public policy that have developed across centuries. Such an ambition would neither be historically justified nor intellectually defensible. Rather, it asks whether these traditions, despite their diversity of language, method and historical circumstance, may be understood through a common concern with continuity, fragility, resilience and responsible adaptation. The intention is interpretative before it is prescriptive, comparative before it is deterministic, and methodological before it is ideological.

I write simultaneously for university scholars, teachers, school leaders, policymakers, sociologists, economists, historians, scientists, philosophers and independent researchers. Educational reality does not recognise the disciplinary boundaries through which modern scholarship is often organised. The problems confronting civilisation likewise refuse such boundaries. Questions concerning knowledge, institutions, governance, memory, technological change and human development ultimately converge upon the same enduring educational foundations.

To those who approach this work with agreement, I extend an invitation to continue questioning it. To those who approach it with scepticism, I extend precisely the same invitation. No serious framework should fear criticism. Every proposition advanced throughout these chapters remains open to examination, empirical evaluation, historical comparison and future refinement. The value of any intellectual architecture depends less upon its apparent completeness than upon its capacity to remain scientifically and philosophically alive through disciplined criticism.

Should the framework proposed here prove inadequate in certain respects, then it should be revised. Should it reveal relationships previously overlooked, then those relationships should be investigated independently. Should future scholars discover more coherent explanations than those offered in these pages, they should be welcomed rather than resisted. Civilisation advances neither through certainty nor through novelty alone, but through the continuous refinement of understanding across generations.

If a single proposition quietly unites this volume, it is perhaps this: education is neither merely preparation for civilisation nor one institution among many within civilisation. Education is one of the principal geometries through which civilisation continhout recreates itself. Where continuity is preserved, empirical remain capable of renewal. Where continuity fragments, even the greatest achievements gradually lose their inberitance.

The chapters that follow therefore do not present the final architecture of educational thought. They represent one contribution to an intellectual conversation extending across millennia and continuing long beyond the present work. If these pages encourage readers to return to that conversation with greater historical awareness, deeper methodological discipline and renewed philosophical humility, then they will have fulfilled the purpose for which they were written.

Civilisations endure not because they accumulate knowledge, but because they preserve the wisdom to cultivate, transmit and renew it.

ABOUT THE AUTHOR

Savio Antonio Vogt is an independent Mathematician, Physicist, Economist, and Educationist whose research corpus spans the Scale Regulated Aggregation (SRA) Framework and its application to educational sovereignty, fragility, retention, and resilience.

His education papers are widely disseminated across ScienceOpen, SSRN, EdArXiv, and Figshare, and are also accessible through broader scholarly ecosystems including ResearchGate, Sciety, OiPub, Scribd, and Google Scholar. This distributed publication strategy ensures transparency, visibility, and testability across multiple platforms, embedding his work within both open science and peer reviewed infrastructures.

His first monograph, Regulated Accumulation: Spectral Geometry, Physical Structure, and Stability Across Scales (Generis Publishing), established the methodological foundations that later evolved into Principia Educativa: Learning Under Fire Across Fragile Frontiers. Together, these works form a coherent intellectual trilogy, situating education as civilizational infrastructure and sovereignty as continuity architecture.

Yet behind this corpus lies a more arduous narrative. The author endured severe rejections in both professional and private life, a prolonged loss of faith, and a starvation of body and spirit that extended across more than a decade. What might have appeared as insurmountable obstacles; fragments without relation; revealed themselves, through endurance, as interconnected expressions of one underlying order. The SRA and the AM-Regulator are not abstractions detached from life; they are direct reflections of this journey.